

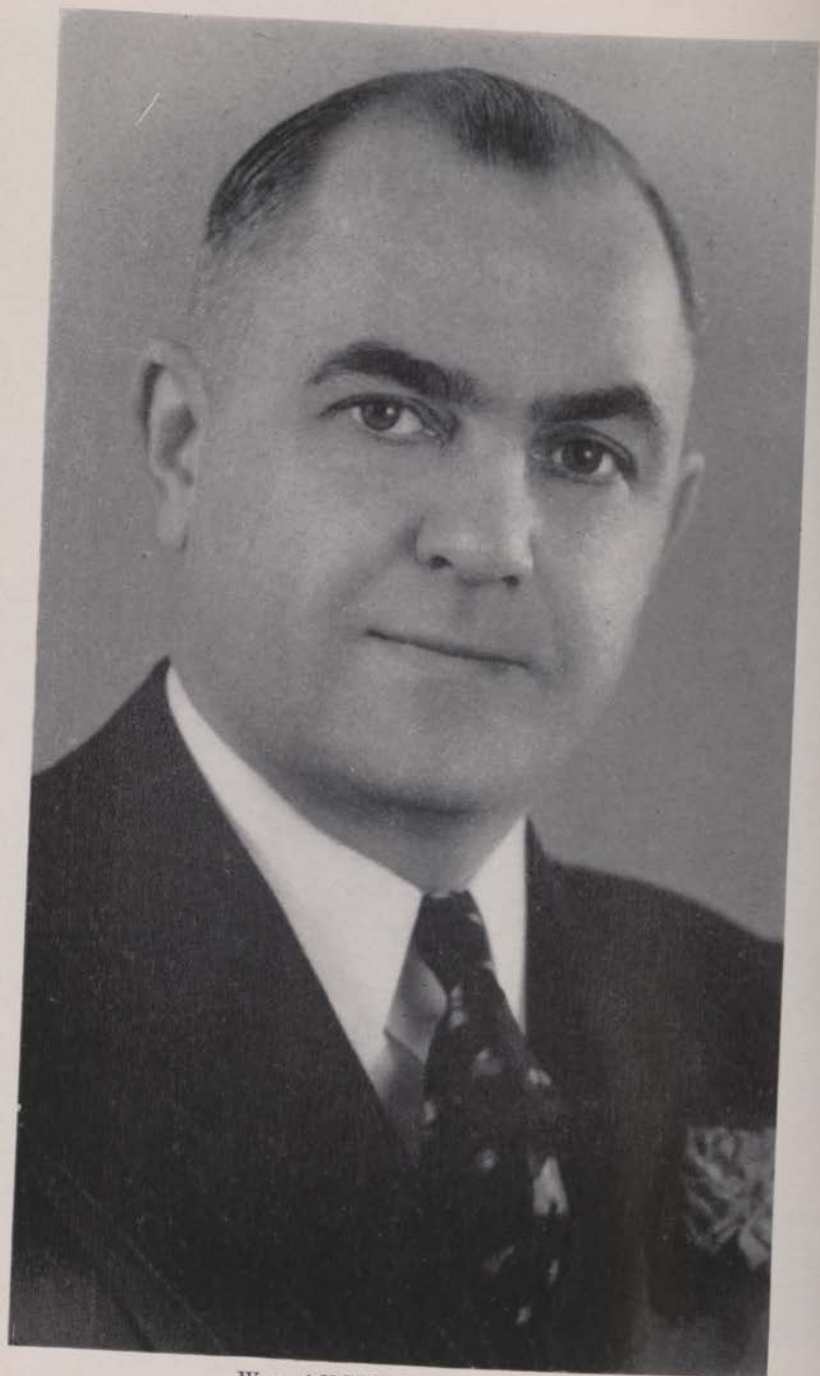

HIS EXCELLENCY EARL K. LONG  
Governor of Louisiana and Ex-officio President Board of Administrators



Wm. AUGUST WORNER  
Vice-President, Board of Administrators



*Mr. L. A. Millet*  
*Secretary-Treasurer*



*Dr. N. J. Tessitore*



*Mr. Chas. A. Farwell*



*Mr. Wm. E. Schalingkamp*



*Mr. George Van Kuren*

Members Board of Administrators



*Dr. Felix A. Planche*



*Dr. W. J. Reiu*



*Mr. Leon G. Tujaque*



*Mrs. Hilda Maestri*



*Mr. Louis G. Riecke*

Members Board of Administrators





ROBERT BERNHARD, M. D.  
Director



JAQUES A. MAGNE, M. D.  
Assistant Clinical Director



PATRICK J. HANLEY, M. D.  
Assistant Clinical Director



Aerial View of Charity Hospital Group (Circle) Made in 1940



View of Buildings—

1. Auto Garage and Shop.
2. Ambulance, Garage and Interns' Quarters.
3. Laundry.
4. Warehouse.
5. Power House.
6. Ice Plant.
7. Carpenter and Paint Shop.
8. Animal House.

These building are not shown in 1950 Aerial View, being obstructed by gas tanks.



## BOARD OF ADMINISTRATORS

### Charity Hospital of Louisiana at New Orleans Fiscal Year Ending June 30, 1950

- 
- HIS EXCELLENCY GOVERNOR EARL K. LONG, Ex-Officio President  
HONORABLE WM. AUGUST WORNER, Vice-President  
Vice-President, Worner Drug Stores, Inc.  
HONORABLE CHARLES A. FARWELL  
President, Milliken and Farwell, Inc.  
President, Westover Planting Co., Ltd.  
HON. MRS. HILDA B. MAESTRI  
HON. FELIX A. PLANCHE, M. D.  
Surgeon  
HON. WILLIAM J. REIN, M. D.  
Surgeon  
HON. LOUIS G. RIECKE  
Vice-President, Tulane Hardwood Lumber Co., Inc.  
HON. WILLIAM E. SCHULINGKAMP (From 8/1/49)  
Vice-President, Emile Schulingkamp - Crockery  
HON. N. J. TESSITORE, M. D.  
Surgeon  
HON. LEON G. TUJAGUE (From 3/27/50)  
HON. GEORGE VAN KUREN  
HON. SPENCER B. MCNAIR, M. D. (Resigned Feb. 18, 1950)  
Surgeon

---

## COMMITTEES

### Finance

### Medical

- CHARLES P. FENNER, JR., Chairman (to 7/30/49)  
MRS. HILDA B. MAESTRI, Chairman (from 9/27/49)  
GEORGE VAN KUREN (to 9/27/49)  
DR. N. J. TESSITORE (from 9/27/49 to 4/18/50)  
WILLIAM E. SCHULINGKAMP (from 9/27/49)  
LEON G. TUJAGUE (from 4/18/50)
- DR. W. J. REIN, Chairman (to August 1949, and reappointed Chairman October, 1949)  
CHARLES A. FARWELL, Chairman (from August to September, 1949, and reappointed a Member in May, 1950)  
DR. N. J. TESSITORE (to 7/31/49, and reappointed October, 1949)  
DR. FELIX A. PLANCHE (to 7/31/49, and reappointed October, 1950)  
DR. SPENCER B. MCNAIR (to 7/31/49)  
LOUIS G. RIECKE (to April, 1950)

### House

- GEORGE VAN KUREN, Chairman  
LOUIS G. RIECKE  
DR. SPENCER B. MCNAIR (to 2/18/50)  
DR. FELIX A. PLANCHE (from March, 1950)



## HOSPITAL DEPARTMENTAL STAFFS

Year Ending June 30, 1950

---

### ADMINISTRATIVE DEPARTMENT

ROBERT BERNHARD, M. D., Director  
JACQUES A. MAGNE, M. D., Assistant Clinical Director  
PATRICK J. HANLEY, M. D., Assistant Clinical Director  
LEO. A. MILLET, Secretary-Treasurer

---

### PURCHASING DEPARTMENT

HENRY J. WEIHMANN, Purchasing Agent

---

### PERSONNEL DEPARTMENT

LOUIS A. DAVILA, Director

---

### DEPARTMENT OF PATHOLOGY

EMMA S. MOSS, M. D., F. A. S. C. P., F. A. C. P., Director  
Certified American Board of Pathology: Pathologic,  
Anatomy and Clinical Pathology  
GEORGE E. FASTING, M. D., Pathologist  
ALBERT L. McQUOWN, M. D., Assistant Pathologist  
CECIL L. SINCLAIR, M. D., Assistant Pathologist  
MARION W. HOOD, Ph. D., Microbiologist

---

### DEPARTMENT OF DIAGNOSTIC ROENTGENOLOGY AND THERAPEUTIC RADIOLOGY

MANUEL GARCIA, M. D., Radiologist, Director  
J. V. SCHLOSSER, M. D., Assistant Radiologist  
THOMAS R. RAMSAY, M. D., Resident in Radiology  
JEROME J. ROMAGOSA, M. D., Resident in Radiology  
LAZARD KLINGER, M. D., Resident in Radiology  
EDWARD R. LEE, M. D., Resident in Radiology  
ERVIN W. BILES, M. D., Resident in Radiology  
JOHN M. CROWELL, M. D., Resident in Radiology

---

### ELECTROENCEPHALOGRAPH DEPARTMENT

E. THORP POSEY, M. D., Director

---

### HEART STATION - ELECTROCARDIOGRAPH LABORATORY

RICHARD ASHMAN, Ph. D., Director  
LOUIS LEVY II, M. D., Assistant Director

## DEPARTMENTAL STAFFS—Continued

---

### PHYSICAL THERAPY DEPARTMENT

NATHAN H. POLMER, M. D., Medical Director  
MARION B. STEWART, B. S., R. P. Q. Q., Supervisor

---

### DEPARTMENT OF ANESTHESIA

JOHN ADRIANI, M. D., Director

---

### OPERATING, ACCIDENT AND CYSTOSCOPIC ROOMS

SISTER PAULA, Director

---

### CONTAGIOUS UNIT

SUE FABREGAS, R. N., Supervisor

---

### LUNG STATION

JOHN H. SEABURY, M. D., Director

---

### TUBERCULOSIS CONTROL SECTION— DIVISION OF PREVENTIVE MEDICINE

ARTHUR A. CALIX, M. D., Chief in Charge

---

### SISTERS' DIVISIONS

SISTER ZITA, M. A., Director

---

### NURSING DEPARTMENT

SISTER FLORENCE, R. N., B. S., Director  
SISTER URBAN, R. N., B. S., Associate Director  
SISTER ELIGIUS, R. N., B. S., Associate Director

---

### OUT-PATIENT DEPARTMENT

SISTER IGNATIA, R. N., B. S., Director

---

### DIETARY DEPARTMENT

SISTER EUPHEMIA, B. S., Director

## DEPARTMENTAL STAFFS—Continued

---

### HOUSEKEEPING DEPARTMENT

SISTER CLARISSE, R. N., Director

---

### SCHOOL OF NURSING

SISTER HENRIETTA, R. N., M. S., Director

---

### MEDICAL RECORDS LIBRARY

EDDIE V. COOKSEY, Librarian

---

### SOCIAL SERVICE DEPARTMENT

LOUISE MEYER, Director

---

### PHARMACY

VALERIE ARMBRUSTER, Pharmacist

---

### ADMITTING ROOMS

MARGARET CARRE

---

### TRAFFIC DEPARTMENT

SIDNEY P. HARPER, Building Service Supervisor

---

### LAUNDRY DEPARTMENT

JOHN F. FELKER, Manager

---

### ENGINEERING DEPARTMENT

WILLIAM H. SUTHERLAND, Manager

---

### BUILDING MAINTENANCE DEPARTMENT

CARL L. BENDLER, Manager

---

### MEDICAL AND PATIENTS LIBRARY

CORINNE L. HINE, Librarian

# CHARITY HOSPITAL RESIDENT STAFF

July 1, 1949—June 30, 1950

	Rank	Dates of Appointment	
		From	To
<b>MEDICINE, TULANE UNIT</b>			
John W. Deming, M. D.....	3rd. yr.	7/ 1/49	6/30/50
Fernand J. Dastugue, M. D.....	3rd. yr.	7/ 1/49	6/30/50
Albert M. Goggans, M. D.....	3rd. yr.	7/ 1/49	6/30/50
Howard B. Strauss, M. D.....	3rd. yr.	7/ 1/49	6/30/50
Lawrence G. Bole, M. D.....	2nd. yr.	7/ 1/49	6/30/50
Robert W. Myers, M. D.....	2nd. yr.	7/ 1/49	6/30/50
Frederick A. Pou, M. D.....	2nd. yr.	7/ 1/49	6/30/50
Richard K. Blaisdell, M. D.....	1st. yr.	7/ 1/49	6/30/50
Edward W. Dauterive, M. D.....	1st. yr.	7/ 1/49	6/30/50
Lloyd C. Eyrich, M. D.....	1st. yr.	7/ 1/49	6/30/50
Raphael L. Robbins, M. D.....	1st. yr.	7/ 1/49	6/30/50
<b>MEDICINE, LSU UNIT</b>			
John A. Worley, M. D.....	3rd. yr.	7/ 1/49	6/30/50
Louis Cullick, M. D.....	2nd yr.	7/ 1/48	11/23/49
Harold J. Jacobs, M. D.....	2nd. yr.	7/ 1/49	6/30/50
John T. Leckert, M. D.....	2nd. yr.	7/ 1/49	6/30/50
Carl B. Luikart, Jr., M. D.....	2nd. yr.	7/ 1/48	9/30/49
Wm. M. Luikart, M. D.....	2nd. yr.	7/ 1/49	6/30/50
Mims Mitchell, M. D.....	2nd. yr.	7/ 1/49	6/30/50
Kenneth Nix, M. D.....	2nd. yr.	7/ 1/49	6/30/50
Kenneth Ritter, M. D.....	2nd. yr.	7/ 1/49	6/30/50
Rufus H. Craig, M. D.....	1st. yr.	7/ 1/49	6/30/50
Carl J. Dicharry, M. D.....	1st. yr.	7/ 1/49	6/30/50
Joe M. MacCurdy, M. D.....	1st. yr.	7/16/49	6/30/50
Clay A. Waggenspack, M. D.....	1st. yr.	7/ 1/49	6/30/50
<b>MEDICINE, INDEPENDENT UNIT</b>			
Alan J. Leonard, M. D.....	3rd. yr.	7/ 1/49	6/30/50
Harold P. Chastant, M. D.....	2nd. yr.	7/ 1/49	6/30/50
Alvin Fray, M. D.....	2nd. yr.	7/ 1/49	6/30/50
Richard Goldberg, M. D.....	2nd. yr.	7/ 1/49	6/30/50
John Fisher, M. D.....	1st. yr.	7/ 1/49	6/30/50
Ike Muslow, M. D.....	1st. yr.	7/ 1/49	6/30/50
Salvador L. Schillescl, M. D.....	1st. yr.	7/ 1/49	6/30/50
<b>TUBERCULOSIS, TULANE UNIT</b>			
Melvin F. Johnson, M. D.....	1st. yr.	7/ 1/49	6/30/50
Frank V. Mayer, M. D.....	1st. yr.	7/ 1/49	6/30/50
<b>TUBERCULOSIS, LSU UNIT</b>			
John I. Pike, M. D.....	1st. yr.	7/ 1/49	6/30/50
Irving Singer, M. D.....	1st. yr.	7/ 1/49	6/30/50
<b>NEUROLOGY, TULANE UNIT</b>			
Murl Faulk, M. D.....	1st. yr.	10/ 1/49	6/30/50
<b>PSYCHIATRY, TULANE UNIT</b>			
S. H. Wyatt, M. D.....	1st. yr.	7/ 1/49	6/30/50



## RESIDENT STAFF—Continued

	Rank	Dates of Appointment	
		From	To
<b>PEDIATRICS, TULANE UNIT</b>			
Benjamin R. Clanton, M.D.....	2nd. yr.	7/ 1/49	6/30/50
Lawrence J. Cohen, M. D.....	2nd. yr.	7/ 1/49	6/30/50
George W. Prather, M. D.....	2nd. yr.	7/ 1/49	6/30/50
Thomas E. Strain, M. D.....	2nd. yr.	7/ 1/49	6/30/50
Herman W. Anderson, M. D.....	1st. yr.	7/ 1/49	6/30/50
Avery L. Cotton, M. D.....	1st. yr.	7/ 1/49	6/30/50
Paul Shick, Jr., M. D.....	1st. yr.	7/ 1/49	6/30/50
Milton W. Talbot, M. D.....	1st. yr.	8/ 1/49	6/30/50
<b>PEDIATRICS, LSU UNIT</b>			
Oscar W. Brown, M. D.....	2nd. yr.	7/ 1/49	6/30/50
Richard E. Fowler, M. D.....	2nd. yr.	7/ 1/49	6/30/50
Roy A. Kelly, M. D.....	2nd. yr.	7/ 1/48	9/30/49
Earl B. Pearce, M. D.....	2nd. yr.	7/ 1/49	6/30/50
Wm. H. Stewart, M. D.....	2nd. yr.	7/ 1/49	6/30/50
Martha Adams, M. D.....	1st. yr.	7/ 1/49	6/30/50
James A. Avant, M. D.....	1st. yr.	7/ 1/49	6/30/50
Richard L. Bagnetto, M. D.....	1st. yr.	7/ 1/49	6/30/50
Wm. Calhoun, M. D.....	1st. yr.	7/ 1/49	6/30/50
Ernest B. White, M. D.....	1st. yr.	7/ 1/49	6/30/50
<b>PEDIATRICS, INDEPENDENT UNIT</b>			
Lewis J. Rutledge, M. D.....	2nd. yr.	7/ 1/49	6/30/50
Hyman C. Tolmas, M. D.....	2nd. yr.	7/ 1/49	6/30/50
Warren Jensen, M. D.....	1st. yr.	7/ 1/49	6/30/50
Gloria Weir, M. D.....	1st. yr.	7/ 1/49	6/30/50
<b>DERMATOLOGY AND SYPHILOLOGY, TULANE UNIT</b>			
Howel W. Slaughter, M. D.....	3rd. yr.	7/ 1/49	6/30/50
Frederick Grieshaber, M. D.....	2nd. yr.	7/ 1/48	8/15/49
<b>DERMATOLOGY AND SYPHILOLOGY, LSU UNIT</b>			
Arthur Appleyard, Jr., M. D.....	2nd. yr.	7/ 1/49	6/30/50
Revis A. Brannon, M. D.....	1st. yr.	7/ 1/49	6/30/50
<b>DERMATOLOGY AND SYPHILOLOGY, INDEPENDENT UNIT</b>			
Wm. H. Hamilton, M. D.....	1st. yr.	7/ 1/49	6/30/50
<b>SURGERY, TULANE UNIT</b>			
Patrick H. Hanley, M. D.....	4th. yr.	7/ 1/49	6/30/50
Jerry P. Woodhall, M. D.....	4th. yr.	7/ 1/49	6/30/50
Ardly J. Hebert, M. D.....	3rd. yr.	7/ 1/49	6/30/50
Leonard K. Knapp, M. D.....	3rd. yr.	7/ 1/49	6/30/50
Charles V. Menendez, M. D.....	3rd. yr.	7/ 1/49	6/30/50
Paul A. Trautman, M. D.....	3rd. yr.	7/ 1/48	10/31/49
Thomas G. Baffes, M. D.....	2nd. yr.	7/ 1/49	6/30/50
Marion L. Jarrell, M. D.....	2nd. yr.	7/ 1/49	6/30/50
Wm. J. Langlois, M. D.....	2nd. yr.	7/ 1/49	6/30/50
Hubert L. Prevost, M. D.....	2nd. yr.	7/ 1/49	6/30/50
B. E. Adams, M. D.....	1st. yr.	7/ 1/49	6/30/50
Wm. L. Bendel, M. D.....	1st. yr.	7/ 1/49	6/30/50
Dewitt T. Brock, M. D.....	1st. yr.	7/ 1/49	6/30/50
Jack T. Jackson, M. D.....	1st. yr.	7/ 1/49	6/30/50
Robert R. Senter, M. D.....	1st. yr.	7/ 1/49	6/30/50

## RESIDENT STAFF—Continued

	Rank	Dates of Appointment	
		From	To
<b>SURGERY, LSU UNIT</b>			
Robert M. Shepard, M. D.....	4th. yr.	7/ 1/49	6/30/50
Wm. L. Zink, M. D.....	4th. yr.	7/ 1/49	6/30/50
Francis P. Cassidy, M. D.....	3rd. yr.	7/ 1/49	6/30/50
Gordon W. Peek, M. D.....	3rd. yr.	7/ 1/49	6/30/50
Malter Salatic, M. D.....	3rd. yr.	7/ 1/49	6/30/50
Benjamin F. Simms, M. D.....	3rd. yr.	7/ 1/49	6/30/50
Geo. W. Byrne, M. D.....	2nd. yr.	7/ 1/49	6/30/50
Philip L. Cenac, M. D.....	2nd. yr.	7/ 1/49	6/30/50
Thomas D. Cook, M. D.....	2nd. yr.	7/ 1/49	6/30/50
Edgar L. Feinberg, M. D.....	1st. yr.	7/ 1/49	6/30/50
Harry M. Brian, M. D.....	1st. yr.	7/ 1/49	6/30/50
Frederick W. Maher, M. D.....	2nd. yr.	7/ 1/49	6/30/50
Walter C. Payne, M. D.....	1st. yr.	7/ 1/49	6/30/50
<b>SURGERY, INDEPENDENT UNIT</b>			
James C. Burns, M. D.....	4th. yr.	7/ 1/49	6/30/50
George Azar, M. D.....	3rd. yr.	7/ 1/49	6/30/50
James C. Decuers, M. D.....	3rd. yr.	7/ 1/49	6/30/50
Michael E. Boustany, M. D.....	2nd. yr.	7/ 1/49	6/30/50
Melvin M. Rosenthal, M. D.....	2nd. yr.	7/ 1/49	6/30/50
Victor E. Tedesco, M. D.....	2nd. yr.	7/ 1/49	6/30/50
Vernon R. Kroll, M. D.....	1st. yr.	7/ 1/49	6/30/50
Richard Morvant, M. D.....	1st. yr.	7/ 1/49	6/30/50
Frank P. Savoy, M. D.....	1st. yr.	7/ 1/49	6/30/50
<b>NEUROSURGERY, TULANE UNIT</b>			
Francisco Garcia-Bengochea, M. D...	4th. yr.	9/ 8/49	6/30/50
Tom Nash, M. D.....	3rd. yr.	1/ 1/50	6/30/50
Albert J. Ehlert, M. D.....	2nd. yr.	7/ 1/49	6/30/50
<b>PLASTIC SURGERY, TULANE UNIT</b>			
Robert A. Ricketson, M. D.....	4th. yr.	7/ 1/49	6/30/50
<b>PLASTIC SURGERY, LSU UNIT</b>			
James T. McQuitty, M. D.....	3rd. yr.	7/ 1/49	6/30/50
<b>OBSTETRICS AND GYNECOLOGY, TULANE UNIT</b>			
Wilbur J. Baggs, M. D.....	3rd. yr.	7/ 1/49	6/30/50
Early B. Lokey, M. D.....	3rd. yr.	7/ 1/49	5/31/50
Robert L. Pye, M. D.....	3rd. yr.	7/ 1/49	(resigned) 3/31/50
Oliver P. Daly III, M. D.....	2nd. yr.	7/ 1/49	(resigned) 6/30/50
Frank G. Nix, M. D.....	2nd. yr.	7/ 1/49	6/30/50
Robert O. Norton, M. D.....	2nd. yr.	7/ 1/49	6/30/50
Joseph P. Griffon, M. D.....	1st. yr.	7/ 1/49	6/30/50
Geo. E. Howell, M. D.....	1st. yr.	7/ 1/49	6/30/50
James E. Safley, M. D.....	1st. yr.	7/ 1/49	6/30/50
Albert A. Simkus, M. D.....	1st. yr.	7/ 1/49	6/30/50
Alvin Wexler, M. D.....	1st. yr.	7/ 1/49	6/30/50

## RESIDENT STAFF—Continued

	Rank	Dates of Appointment	
		From	To
<b>OBSTETRICS AND GYNECOLOGY, LSU UNIT</b>			
Fred Brumfield, M. D.....	3rd. yr.	7/ 1/49	7/31/49
Vincent A. Culotta, M. D.....	3rd. yr.	7/ 1/49	6/30/50
Charles F. Goll, M. D.....	3rd. yr.	7/ 1/49	6/30/50
Homer Q. Appleby, M. D.....	2nd. yr.	7/ 1/49	6/30/50
Leon Gillard, M. D.....	2nd. yr.	7/ 1/49	6/30/50
Walter E. Levy, M. D.....	2nd. yr.	7/ 1/49	6/30/50
Armand G. McHenry, M. D.....	2nd. yr.	7/ 1/49	6/30/50
Robert M. Blaydes, M. D.....	1st. yr.	7/ 1/49	6/30/50
Henry C. Magee, M. D.....	1st. yr.	7/ 1/49	6/30/50
Lawrence F. McCune, M. D.....	1st. yr.	7/ 1/49	6/30/50
James G. Mule, M. D.....	1st. yr.	7/ 1/49	6/30/50
John N. Straub, M. D.....	1st. yr.	7/ 1/49	6/30/50
<b>OBSTETRICS AND GYNECOLOGY, INDEPENDENT UNIT</b>			
Arthur B. Lunin, M. D.....	3rd. yr.	7/ 1/49	6/30/50
Raymond E. Abell, M. D.....	2nd. yr.	7/ 1/49	6/30/50
Hiram W. K. Batson, M. D.....	2nd. yr.	7/ 1/49	6/30/50
Wm. C. Haile, M. D.....	2nd. yr.	7/ 1/49	6/30/50
Alvin St. Amant, M. D.....	2nd. yr.	7/ 1/49	6/30/50
Philip J. Krupp, M. D.....	1st. yr.	7/ 1/49	6/30/50
Nicholas J. Olivier, M. D.....	1st. yr.	7/ 1/49	6/30/50
<b>ORTHOPEDICS, TULANE UNIT</b>			
Pascal G. Batson, M. D.....	3rd. yr.	7/ 1/49	6/30/50
Thomas M. Durham, M. D.....	3rd. yr.	7/ 1/49	6/30/50
Sigmund Chessid, M. D.....	2nd. yr.	7/ 1/49	6/30/50
Richard E. King, M. D.....	2nd. yr.	7/ 1/49	6/30/50
John E. Gottsch, M. D.....	1st. yr.	7/ 1/49	6/30/50
Loring S. Wallace, M. D.....	1st. yr.	4/ 1/49	6/30/50
<b>ORTHOPEDICS, LSU UNIT</b>			
John Abramson, M. D.....	3rd. yr.	7/ 1/49	10/31/49
James J. Gilly III, M. D.....	3rd. yr.	7/ 1/49	6/30/50
Robert O. Denton, M. D.....	2nd. yr.	7/ 1/49	6/30/50
Robert W. Young, M. D.....	2nd. yr.	7/ 1/49	6/30/50
Francis R. Conn, M. D.....	1st. yr.	10/ 5/49	6/30/50
Edmund J. Morgan, Jr., M. D.....	1st. yr.	7/ 1/49	5/12/50
			(leave of absence)
Edwin Simonton, M. D.....	1st. yr.	7/ 1/49	6/30/50
<b>ORTHOPEDICS, INDEPENDENT UNIT</b>			
Clarence R. Martin, M. D.....	3rd. yr.	7/ 1/49	6/30/50
George B. Briel, M. D.....	2nd. yr.	7/ 1/49	6/30/50
Edward Throop, M. D.....	2nd. yr.	7/ 1/49	6/30/50
<b>DENT, TULANE UNIT</b>			
Julius Finkelstein, M. D.....	3rd. yr.	7/ 1/49	6/30/50
John J. Burdin, M. D.....	2nd. yr.	7/ 1/49	6/30/50
Charles Pinkoson, M. D.....	2nd. yr.	7/ 1/49	6/30/50
Levon D. Wright, M. D.....	2nd. yr.	7/ 1/49	12/31/49
Theo. N. Kirkland, M. D.....	1st. yr.	7/ 1/49	6/30/50
Arthur B. Snowwhite, M. D.....	1st. yr.	7/ 1/49	6/30/50



## RESIDENT STAFF—Continued

	Rank	Dates of Appointment	
		From	To
<b>EENT, LSU UNIT</b>			
Wm. J. Oldham, M. D.....	3rd. yr.	7/ 1/49	6/30/50
Thos. H. Casanova, M. D.....	2nd. yr.	7/ 1/49	6/30/50
Crawford H. Cleveland, M. D.....	1st. yr.	7/ 1/49	6/30/50
Geo. J. Taquino, M. D.....	1st. yr.	7/ 1/49	6/30/50
Robert J. Young, M. D.....	1st. yr.	7/ 1/49	6/30/50
<b>EENT, INDEPENDENT UNIT</b>			
Francis J. Vincent, M. D.....	3rd. yr.	7/ 1/49	6/30/50
B. Morris Phillips, M. D.....	2nd. yr.	7/ 1/49	6/30/50
J. Wm. Rosenthal, M. D.....	1st. yr.	7/ 1/49	6/30/50
<b>UROLOGY, TULANE UNIT</b>			
Howard M. Bordelon, M. D.....	3rd. yr.	7/ 1/49	6/30/50
Hiram G. King, M. D.....	3rd. yr.	7/ 1/49	6/30/50
Claude M. Baker, M. D.....	2nd. yr.	7/ 1/49	6/30/50
Albert M. Pratt, M. D.....	1st. yr.	7/ 1/49	6/30/50
Ian M. Thompson, M. D.....	1st. yr.	7/ 1/49	6/30/50
<b>UROLOGY, LSU UNIT</b>			
Glen I. Holmes, M. D.....	3rd. yr.	7/ 1/49	6/30/50
Claude Pasquier, M. D.....	3rd. yr.	7/ 1/49	6/30/50
Wm. J. B. Liles, M. D.....	2nd. yr.	7/ 1/49	6/30/50
Albert M. Thomas, M. D.....	2nd. yr.	7/ 1/49	6/30/50
Arthur J. Silverman, M. D.....	1st. yr.	7/ 1/49	6/30/50
<b>UROLOGY, INDEPENDENT UNIT</b>			
John T. Karaphillis, M. D.....	3rd. yr.	7/ 1/49	6/30/50
Bernard L. Jacobs, M. D.....	2nd. yr.	7/ 1/49	6/30/50
Richard B. Burford, M. D.....	1st. yr.	7/ 1/49	6/30/50
<b>ANESTHESIOLOGY</b>			
Glace Bittenbender, M. D.....	2nd. yr.	7/ 1/49	6/30/50
Hortensia Del Marmol, M. D.....	2nd. yr.	7/ 1/49	6/30/50
Harold E. Godman, M. D.....	2nd. yr.	11/16/48	11/15/49
Henry Kretchmer, M. D.....	2nd. yr.	7/ 1/49	6/30/50
Breckinridge Wing, M. D.....	2nd. yr.	10/ 1/48	9/30/49
Oliver F. Bush, M. D.....	1st. yr.	7/ 1/49	6/30/50
Walter Homeyer, M. D.....	1st. yr.	7/ 1/49	6/30/50
Cherry-Fern Leach, M. D.....	1st. yr.	7/ 1/49	6/30/50
Walter Mannheimer, M. D.....	1st. yr.	7/ 1/49	6/30/50
Richard H. Morris, M. D.....	1st. yr.	7/ 1/49	6/30/50
Paul S. Pentecost, M. D.....	1st. yr.	7/ 1/49	6/30/50
Andrew J. Wylie, M. D.....	1st. yr.	7/ 1/49	6/30/50



## RESIDENT STAFF—Continued

RADIOLOGY	Rank	Dates of Appointment	
		From	To
Thomas R. Ramsay, M. D.....	3rd. yr.	7/ 1/49	6/30/50
Jerome Romagosa, M. D.....	3rd. yr.	7/ 1/49	6/30/50
Lazard Klinger, M. D.....	2nd. yr.	7/ 1/49	6/30/50
Eugene A. Kraemer, M. D.....	2nd. yr.	7/ 1/49	6/30/50
Wallace J. Landry, M. D.....	2nd. yr.	7/ 1/49	6/30/50
Frederick Millsaps, M. D.....	2nd. yr.	7/ 1/49	6/30/50
Ervin W. Biles, M. D.....	1st. yr.	7/ 1/49	6/30/50
John M. Crowell, M. D.....	1st. yr.	8/16/49	6/30/50
Edward R. Lee, M. D.....	1st. yr.	7/ 1/49	6/30/50
John E. Martin, M. D.....	1st. yr.	7/ 1/49	6/30/50
PATHOLOGY, TULANE UNIT			
Evelyn Nix, M. D.....	2nd. yr.	1/ 1/50	6/30/50
Clarence H. Denser, M. D.....	1st. yr.	7/ 1/49	6/30/50
Wm. W. Forrest, M. D.....	1st. yr.	7/ 1/49	6/30/50
John D. Ruff, M. D.....	1st. yr.	7/ 1/49	6/30/50
PATHOLOGY, LSU UNIT			
Thomas P. Potter, M. D.....	3rd. yr.	7/ 1/49	6/30/50
Gerard H. Hilbert, M. D.....	2nd. yr.	7/ 1/49	6/30/50
Lloyd L. Barta, M. D.....	1st. yr.	7/ 1/49	6/30/50
Robert I. Katz, M. D.....	1st. yr.	7/ 1/49	6/30/50
PATHOLOGY, INDEPENDENT UNIT			
Hunter W. May, M. D.....	2nd. yr.	7/ 1/49	6/30/50
James K. Boyd, M. D.....	1st. yr.	7/ 1/49	6/30/50
Frank S. Normann, M. D.....	1st. yr.	7/ 1/49	10/31/49
Robert F. Ranson, M. D.....	1st. yr.	7/ 1/49	(resigned) 6/30/50
Winston Weese, M. D.....	1st. yr.	7/ 1/49	6/30/50
DENTISTRY			
Charles A. Ammons, D. D. S.....	1st. yr.	7/ 1/49	6/30/50
GENERAL PRACTICE			
Charles O. Humphries, M. D.....	1st. yr.	7/ 1/49	6/30/50
Joseph J. Isolani, M. D.....	1st. yr.	7/ 1/49	6/30/50
Thomas G. Kelly, M. D.....	1st. yr.	7/ 1/49	6/30/50

## EXCHANGE RESIDENTS

### July 1, 1949—June 30, 1950

---

Residents listed below served in Charity Hospital for periods listed.

PEDIATRICS, TULANE UNIT	Dates of Appointment	
	From	To
Joe R. Ferguson, Jr., M. D..... (From Shreveport Charity Hospital)	9/ 1/49	9/30/49
Robert G. Frazier, M. D..... (From Bobs Roberts Memorial Hospital, Chicago)	9/ 1/49	9/30/49
Fred H. Howard, M. D..... (From Massachusetts General Hospital)	1/ 1/50	1/31/50
Steve Royce, M. D..... (From Babies Hospital, New York City)	3/ 1/50	3/31/50
Lloyd V. Crawford, M. D..... (From John Gaston Hospital, Memphis, Tenn.)	4/ 1/50	4/30/50
<b>PEDIATRICS, LSU UNIT</b>		
Charles H. Crothers, M. D..... (From New Haven Hospital, New Haven, Connecticut)	3/ 1/50	3/31/50
<b>SURGERY, LSU UNIT</b>		
V. Frank Carey, M. D..... (From Shreveport Charity Hospital)	7/ 1/49	9/30/49
Manley L. Cummins, M. D..... (From Shreveport Charity Hospital)	7/ 1/49	9/30/49
James W. Tucker, M. D..... (From Shreveport Charity Hospital)	10/ 1/49	3/31/50
George Whatley, M. D..... (From Shreveport Charity Hospital)	10/ 1/49	3/31/50
<b>PATHOLOGY</b>		
Walter H. Hartung, M. D..... (From Mercy Hospital, Toledo, Ohio)	6/15/49	12/15/49
<b>RADIOLOGY</b>		
Dean Geheber, M. D..... (From Veterans' Administration Hospital, New Orleans)	5/ 8/50	6/30/50

## ADMITTING PHYSICIANS

### July 1, 1949—June 30, 1950

---

TULANE UNIT	Dates of Appointment	
	From	To
Ralph Culotta, M. D.....	7/ 1/49	6/30/50
Jack L. Turner, M. D.....	7/ 1/49	6/30/50
<b>LSU UNIT</b>		
Joseph L. Powell, M. D.....	7/ 1/49	6/30/50
Joe M. MacCurdy, M. D.....	7/ 1/49	7/15/49
(Transferred to LSU Medicine 7/16/49)		
<b>INDEPENDENT UNIT</b>		
Walter B. Comeaux, M. D.....	7/ 1/49	6/30/50
<b>NO UNIT ASSIGNMENT</b>		
Hanson L. Dupont, M. D.....	9/10/49	6/30/50

# CHARITY HOSPITAL INTERN STAFF

July 1, 1949—June 30, 1950

## ROTATING INTERNS

- 
- Earl J. Alleman, M. D.  
Ivan S. Altman, M. D.  
Augustus E. Anderson, Jr., M. D.  
Robert H. Barnes, Jr., M. D.  
Andrew J. Barry, M. D.  
Mary T. Beaman, M. D.  
Wm. B. R. Beasley, M. D.  
Arnold Beisser, M. D.  
Wm. D. Benham, M. D.  
Frederick B. Berry, M. D.  
Chapman W. Bertinot, Jr., M. D.  
Irving A. Beychok, M. D.  
Michael R. Blais, M. D.  
Robert W. Borders, M. D.  
Stewart D. Brown, M. D.  
Robert H. Bullington, M. D.  
George W. Burke, M. D.  
Tom O. Caldwell, M. D.  
Guy D. Campbell, M. D.  
David Caul, M. D.  
Arch B. Clark, M. D.  
Luther A. Cloud, M. D.  
Clayton S. Cook, M. D.  
Robert S. Cooke, M. D.  
Philip J. Culotta, M. D.  
Mortimer F. Currier, M. D.  
Marjorie Dale, M. D.  
John W. Denser, M. D.  
Freda A. Dunnam, M. D.  
Dominic R. Elia, M. D.  
Wm. C. Ellis, M. D.  
Wm. E. Faris, M. D.  
Charles Farwell, M. D.  
Nollie C. Felts, Jr., M. D.  
Alvaro Fonseca, M. D.  
Audrey V. Fontnote, M. D.  
John M. Frere, Jr., M. D.  
Burton Friedman, M. D.  
Hilda Garcia do la Noceda, M. D.  
Frank L. Garner, M. D.  
Henry F. M. Garrett, M. D.  
James H. Gentry, M. D.  
Howard W. Gillen, M. D.  
Paul E. Goode, M. D.  
Harold Goodman, M. D.  
James H. Graves, M. D.  
George B. Green, M. D.  
Marvin L. Greene, M. D.  
Tom D. Gumas, M. D.  
Elmer D. Habegger, M. D.  
John A. Hall, Jr., M. D.  
Charles E. Hamilton, M. D.  
James W. Hendrick, M. D.  
John L. Harris, Jr., M. D.  
Robert N. Helm, M. D.  
Robert D. Helmer, M. D.  
Frederick R. Hine, M. D.  
Martin E. Hinman, M. D.  
Joe E. Hirsch, M. D.  
George A. Hoeffler, M. D.  
Jonnie M. Horn, M. D.  
Matthew G. Huff, M. D.  
Louis B. Hughes, M. D.  
Mary Brewster Hunt, M. D.  
Frances M. Hymel, M. D.  
John J. Innis, M. D.  
Margaret L. Kerr, M. D.  
John M. Knox, M. D.  
Kathryn J. Krieger, M. D.  
Bernard Lahasky, M. D.  
Francis X. Lenski, M. D.  
Laurie N. Leonards, M. D.  
Robert Lyons, M. D.  
Wm. A. McBride, M. D.  
Wm. McCall, M. D.  
Robert A. McGowan, M. D.  
Jud B. Martindale, M. D.  
Thad Matheny, M. D.  
John D. Meador, M. D.  
Ralph G. Mollerstuen, M. D.  
Thayer K. Morrow, Jr., M. D.  
Wm. M. Moten, M. D.  
Ralph G. Newton, M. D.  
Aldrich H. Northup, M. D.  
Silas E. O'Quinn, M. D.  
Robert H. Palmer, Jr., M. D.  
Wm. S. Pennington, M. D.  
Milam B. Pharo, M. D.  
Ralph F. Pike, M. D.  
Frances B. Pizzolato, M. D.  
Myron H. Powelson, M. D.  
Ernest E. Ramey, M. D.  
Monroe J. Rathbone, Jr., M. D.  
Paul T. Ray, M. D.  
Clarence G. Rayburn, M. D.  
John W. Roark, M. D.  
Henry A. Russell, M. D.  
James L. Russell, M. D.  
Raymond F. Schneider, M. D.  
Harold J. Shaner, M. D.  
Wm. L. Shead, M. D.  
Wm. I. Smith, Jr., M. D.  
Wm. R. Sorum, M. D.  
Oscar S. Spivey, M. D.  
David L. Stephens, M. D.  
James R. Stone, M. D.



## INTERN STAFF—Continued

### ROTATING INTERNS—Continued

William E. Stone, M. D.	Harry L. Truly, Jr., M. D.
John B. Stotler, M. D.	Ward Turner, M. D.
Marion T. Summar, M. D.	Charles W. Upp, M. D.
Warren Terrell, M. D.	Nancy A. Walker, M. D.
Andrew H. Thalheim, Jr., M. D.	Stanley C. White, M. D.
Eugene J. Thomas, M. D.	Marshal N. Williams, Jr., M. D.
Oscar M. Thompson, Jr., M. D.	Warren J. Wonka, M. D.
Lee H. Trapp, M. D.	Isadore Yager, M. D.

### DENTAL INTERNS

July 1, 1949—June 30, 1950

Angelo R. Contarino, D. D. S.

Charles R. Starnes, D. D. S. (Resigned 9/13/49)

### INTERNS FROM DUKE UNIVERSITY

(Affiliates)

July 1, 1949—August 31, 1949

Sol Browdy, M. D.

September 1, 1949—October 31, 1949

Edward P. Kingsbury, M. D.

November 1, 1949—December 31, 1949

Louis Zang, M. D.

January 1, 1950—February 28, 1950

George Hopkins, M. D.

March 1, 1950—April 30, 1950

Gayle G. Arnold, M. D.

May 1, 1950—June 30, 1950

Olin G. Shivers, Jr., M. D.

**EXTERN STAFF**  
**July 1, 1949—June 30, 1950**

**PATHOLOGY**

	Dates of Appointment	
	From	To
Leon Bombet .....	6/10/50	6/30/50
*Thomas D. Davis .....	6/ 6/49	12/10/49
F. J. DeRouen .....	12/12/49	6/30/50
*Charles Farmer .....	11/19/49	5/31/50
Bernard C. Fruge .....	5/31/50	6/30/50
*Charles P. Guerriero .....	6/ 5/49	11/13/49
Gerard W. Jauchler .....	12/19/49	6/30/50
Jack Liberman .....	6/ 6/49	6/30/50
James J. Maguire .....	6/ 2/50	6/30/50
*Donald R. Martin .....	9/23/48	11/21/49
Pat McCready .....	11/13/49	6/30/50
*Thomas L. McNeely, Jr. ....	3/19/48	11/20/49
*Alton Morris .....	6/ 3/49	11/21/49
*Louis Parrish .....	3/19/48	6/ 2/50
Jerome B. Peltier .....	1/ 3/50	6/30/50
*Margaret Reichart .....	5/ 1/48	6/10/50

**BLOOD BANK**

Wm. D. Flory .....	12/ 5/49	6/30/50
*Nicholas Gagliano .....	6/15/49	11/19/49
Larry King .....	11/19/49	6/30/50
Fred Ruiz .....	4/10/50	6/30/50
*Allen R. Singleton, Jr. ....	6/ 2/49	4/ 8/50
Wm. C. Stephens .....	6/ 4/49	6/30/50
Charles Stern .....	11/19/49	6/30/50
*Billy Wheat .....	3/19/48	11/19/49

**DOCTORS' AND PATIENTS' LIBRARY**

Richard M. Dawes .....	6/ 1/48	6/30/50
J. Vial .....	12/10/48	6/30/50

**DENTISTRY**

Wm. C. Adams .....	6/ 4/50	6/30/50
*Hollis Gamble .....	1/ 3/49	6/ 4/50
*Robert Palmer .....	6/ 3/49	6/ 4/50
Rollins Rosenzweig .....	6/ 4/50	6/30/50

\* Resigned

CHARITY HOSPITAL VISITING STAFF  
July 1, 1949—June 30, 1950

TULANE UNIT  
Medicine and the Medical Specialties

GENERAL MEDICINE

Consulting Physicians

O. W. Bethea, M. D.  
L. J. Dubos, M. D.

A. E. Fossier, M. D.  
S. Hobson, M. D.

S. C. Jamison, M. D.

Senior Visiting Physicians

J. J. Archinard, M. D.  
R. Bernhard, M. D.  
G. E. Burch, M. D.  
M. Campagna, M. D.  
J. S. D'Antoni, M. D.  
G. A. Goldsmith, M. D.  
S. Jacobs, M. D.

P. H. Jones, Jr., M. D.  
R. L. Pullen, M. D.  
I. L. Robbins, M. D.  
W. A. Sodeman, M. D.  
C. J. Tripoli, M. D.  
R. H. Turner, M. D.  
J. L. Wilson, M. D.

Visiting Physicians

O. F. Agee, M. D. (Deceased)  
J. N. Ane, M. D. (Rad.)  
W. R. Arrowsmith, M. D.  
R. Birchall, M. D.  
R. C. Boyer, M. D. (Rad.)  
J. K. Bradford, M. D.  
D. C. Browne, M. D.  
S. Cohen, M. D.  
W. D. Davis, M. D.  
B. J. DeLaureal, M. D.  
V. J. Derbes, M. D.  
T. Findley, M. D.  
W. H. Gillentine, M. D.  
N. Goldstein, M. D.  
J. V. Hopkins, M. D. (Rad.)  
H. Horack, M. D.  
N. S. Hunt, M. D. (Rad.)  
C. A. Jones, M. D.  
H. A. Klein, M. D.

E. H. Little, M. D. (Rad.)  
J. A. Magne, M. D.  
A. S. Mann, M. D.  
E. de S. Matthews, M. D.  
A. Mayoral, M. D. (Rad.)  
W. J. Mogabgab, M. D.  
\*K. T. Mosley, M. D.  
P. L. Querens, M. D.  
C. T. Ray, M. D.  
F. L. Reuter, M. D.  
M. Saunders, M. D.  
\*E. A. Schmidt, M. D. (Rad.)  
J. R. Snavely, M. D.  
M. E. St. Martin, M. D.  
L. Thomas M. D.  
P. M. Tiller, M. D.  
N. W. Voorhies, M. D.  
A. J. Walker, M. D.  
J. W. Wells, M. D.

\* Resigned

## VISITING STAFF—Continued

### Assistant Visiting Physicians

J. A. Abildskov, M. D.	M. J. Ledoux, M. D.
G. Berenson, M. D.	F. T. Lossy, M. D.
C. E. Black, M. D. (Rad.)	F. H. Marek, M. D. (Rad.)
E. Bresler, M. D.	C. S. McCall, M. D.
L. J. Bristow, M. D.	J. P. Milnor, M. D.
S. Brocato, M. D.	P. J. Murison, M. D.
M. Burris, M. D.	C. S. Nadler, M. D.
L. Cabiran, M. D.	E. W. A. Ochsner, Jr., M. D.
R. Colp, M. D.	W. J. Overman, M. D.
T. Cook, M. D.	*W. G. Paine, M. D.
R. L. Coppedge, M. D.	J. G. Parker, M. D.
W. S. Culpepper, M. D.	P. Y. Paterson, M. D.
G. Deschamps, M. D.	A. Prieto, M. D.
M. L. Emory, M. D.	P. B. Reaser, M. D.
E. B. Ferguson, M. D. (Lv. of Abs.)	J. E. Schenthal, M. D.
B. W. Forester, M. D.	A. Segaloff, M. D.
W. H. Gordon, M. D.	C. C. Sprague, M. D.
H. Greenberg, M. D.	S. B. Stern, M. D.
C. E. Jackson, M. D.	A. Svedberg, M. D.
W. Jacobs, M. D.	S. A. Threefoot, M. D.
G. Jacobson, M. D.	W. J. Trautman, M. D.
R. C. Jung, M. D.	T. F. Treuting, M. D.
R. C. Kelleher, M. D.	W. L. Treuting, M. D.
F. J. Kelly, M. D.	W. Unglaub, M. D.
A. Kerr, M. D.	D. Vaughan, M. D.
J. H. Killough, M. D.	N. K. Weaver, M. D.
G. E. Koury, M. D.	T. E. Weiss, M. D.
N. B. Kurnick, M. D.	W. L. Wu, M. D.

### DERMATOLOGY AND SYPHILOLOGY

#### Senior Visiting Physician

M. T. VanStuddiford, M. D.

#### Visiting Physician

L. D. McLean, M. D.

#### Assistant Visiting Physicians

A. Alvarado, M. D.	A. J. Italiano, M. D.
J. W. Burks, M. D.	W. K. Reed, M. D.
F. C. Grieshaber, M. D.	C. A. Smith, M. D.

### NEUROLOGY AND PSYCHIATRY

#### Consulting Physician

W. J. Otis, M. D.

#### Senior Visiting Physician

R. Heath, M. D.

#### Visiting Physicians

J. W. Bick, M. D.	N. H. Rucker, M. D.
F. W. Brewer, M. D.	T. L. L. Soniat, M. D.
	W. Thompson, M. D.

\* Resigned



## VISITING STAFF—Continued

### Assistant Visiting Physicians

- |                        |                      |
|------------------------|----------------------|
| V. Barzd, M. D.        | S. M. Peacock, M. D. |
| L. H. DeGeneres, M. D. | H. T. Posey, M. D.   |
| D. A. Freedman, M. D.  | M. Sabshin, M. D.    |
| C. Midlo, M. D.        | J. Schroff, M. D.    |
- W. A. Tice, M. D.

### PEDIATRICS

#### Consulting Physician

M. Loeber, M. D.

#### Senior Visiting Physicians

- |                             |                     |
|-----------------------------|---------------------|
| R. E. de la Houssaye, M. D. | R. V. Platou, M. D. |
| G. R. Williamson, M. D.     |                     |

#### Visiting Physicians

- |                          |                       |
|--------------------------|-----------------------|
| J. Graubarth, M. D.      | E. F. Naef, M. D.     |
| C. G. Grulee, M. D.      | J. D. Russ, M. D.     |
| M. E. Kirkpatrick, M. D. | M. H. D. Smith, M. D. |
| E. L. Levert, M. D.      | E. H. Snyder, M. D.   |

### Assistant Visiting Physicians

- |                       |                        |
|-----------------------|------------------------|
| C. P. Adatto, M. D.   | E. P. MacKenzie, M. D. |
| E. L. Allen, M. D.    | H. P. Marks, M. D.     |
| W. B. Anderson, B. D. | *J. U. Morrison, M. D. |
| *B. H. Berrey, B. D.  | W. T. Newson, M. D.    |
| J. Dent, M. D.        | J. R. Powers, M. D.    |
| J. A. Diaz, M. D.     | P. Rosenbaum, M. D.    |
| A. L. Exline, M. D.   | D. Stowens, M. D.      |
| M. V. Graham, M. D.   | C. D. Talley, M. D.    |
| W. F. Henken, M. D.   | D. Van Gelder, M. D.   |
- R. P. Veith, M. D.

### PATHOLOGY

#### Consulting Pathologists

- |                         |                          |
|-------------------------|--------------------------|
| A. V. Friedrichs, M. D. | W. H. Harris, Sr., M. D. |
|-------------------------|--------------------------|

#### Senior Visiting Pathologist

C. E. Dunlap, M. D.

#### Visiting Pathologists

- |                   |                        |
|-------------------|------------------------|
| G. Carerra, M. D. | W. H. Sternberg, M. D. |
| J. Ziskind, M. D. |                        |

#### Assistant Visiting Pathologists

- |                      |                          |
|----------------------|--------------------------|
| G. W. Changus, M. D. | W. H. Harris, Jr., M. D. |
| W. H. Clark, M. D.   | E. L. Lasseter, M. D.    |
| R. Rainey, M. D.     |                          |

\* Resigned

## VISITING STAFF—Continued

### SURGERY AND THE SURGICAL SPECIALTIES GENERAL SURGERY

#### Consulting Surgeons

W. P. Bradburn, M. D.

R. Matas, M. D.

O. C. Cassegrain, M. D.

#### Senior Visiting Surgeons

E. Bloch, M. D.

F. F. Boyce, M. D.

D. H. Echols, M. D.

I. M. Gage, M. D.

E. W. A. Ochsner, M. D.

N. Owens, M. D. (Pl. Surg.)

R. M. Penick, Jr., M. D.

A. H. Storck, M. D.

R. W. Vincent, M. D. (Pl. Surg.)

#### Visiting Surgeons

W. B. Ayers, M. D.

J. H. Bethea, M. D.\*

L. S. Charbonnet, M. D.

P. T. DeCamp, M. D.

M. O. Hines, M. D.

J. H. Kay, M. D.

H. A. King, M. D.

H. D. Kirgis, M. D.

C. Lyons, M. D.\*

R. C. Lynch, M. D.

L. H. Mayfield, M. D.\*

M. L. Michel, M. D.

J. F. Sicomo, M. D.

C. R. Walters, M. D.

#### Assistant Visiting Surgeons

G. A. Ballas, M. D.

M. D. Chesler, M. D. (Pl. Surg.)

J. F. Crosby, M. D.

A. J. Delaney, M. D.

J. R. Derrick, M. D.

N. D. Feibleman, M. D.\*

S. B. Hutton, M. D.\*

F. T. Kurzweg, M. D.

R. M. Landry, M. D.

W. F. Loomis, M. D.

J. Overstreet, M. D.

F. C. Rehfeldt, M. D.

D. M. Rosenberg, M. D.

J. K. Schellack, M. D.

R. J. Schramel, M. D.

R. Spencer, M. D.

J. A. Ward, M. D.

G. N. Weiss, M. D.

H. T. Whitaker, M. D.\*

Wm. T. Williams, M. D.

### ANESTHESIOLOGY

#### Visiting Anesthetists

M. C. Beck, M. D.

A. J. Ochsner, M. D.

G. B. Grant, M. D.

#### Assistant Visiting Anesthetists

H. E. Chalstrom, M. D.\*

L. J. Gairns, M. D.

D. A. Davis, M. D.\*

### OBSTETRICS AND GYNECOLOGY

#### Consulting Surgeons

J. S. Hebert, M. D.

P. T. Talbot, M. D.

H. W. Kostmayer, M. D.

\* Resigned

## VISITING STAFF—Continued

### Senior Visiting Surgeons

W. D. Beacham, M. D.  
C. G. Collins, M. D.  
E. Countiss, M. D.  
J. S. Herring, M. D.  
C. G. Johnson, M. D.

E. L. King, M. D.  
G. A. Mayer, M. D.  
R. E. Moor, M. D.  
J. W. Reddock, M. D.  
E. P. Thomas, M. D.

B. B. Weinstein, M. D.

### Visiting Surgeons

R. C. Ball, M. D.  
D. W. Beacham, M. D.  
J. H. Collins, M. D.  
R. J. Crawley, M. D.  
J. T. Davis, M. D.  
O. R. Depp, M. D.  
I. Dyer, M. D.  
J. H. Ferguson, M. D.  
C. Gaskill, M. D.

J. A. Holmes, M. D.  
C. M. Johnson, M. D.  
J. A. King, M. D.  
M. E. Lapham, M. D.  
E. W. Nelson, M. D.  
R. E. Rougelot, M. D.  
M. D. Steiner, M. D.  
G. F. Sustental, M. D.  
J. C. Thorn, M. D.

J. C. Weed, M. D.

### Assistant Visiting Surgeons

R. F. Bass, M. D.  
W. P. Bradburn, M. D.  
Wm. D. Chamblin, M. D.  
M. C. Chaudoir, M. D.  
M. D. Claiborne, M. D.  
E. J. Crawford, M. D.  
W. L. Crouch, M. D.  
J. W. Davenport, M. D.  
C. J. Ellington, M. D.  
D. R. Ellis, M. D.

W. C. Hearin, Jr., M. D.  
P. G. Herrera, M. D.\*  
E. A. MacCallum, M. D.  
G. E. McCaskey, M. D.  
H. C. May, M. D.  
T. F. Middleton, M. D.  
G. T. Schneider, M. D.  
T. A. Slate, M. D.\*  
R. C. Smith, M. D.  
D. Weinstein, M. D.

### Volunteer Assistants

W. N. Carpenter, M. D.  
F. T. Marascalco, M. D.

M. J. Nelson, M. D.  
A. P. Owen, M. D.

J. M. Rodriguez, M. D.

## OPHTHALMOLOGY

### Consulting Surgeon

W. R. Buffington, M. D.

### Senior Visiting Surgeons

J. H. Allen, M. D.

W. M. Boles, M. D.

W. B. Clark, M. D.

### Visiting Surgeons

F. T. Beatrous, M. D.  
W. C. Bell, M. D.  
H. B. Dozier, M. D.

S. R. Gaines, M. D.  
P. B. Lastrapes, M. D.  
P. W. Renken, M. D.

### Assistant Visiting Surgeons

G. C. Bahn, M. D.

J. W. Duggan, M. D.\*

L. M. Smith, M. D.

\* Resigned

## VISITING STAFF—Continued

### OTORHINOLARYNGOLOGY

#### Senior Visiting Surgeons

C. L. Brown, M. D. F. E. LeJeune, M. D.  
E. G. Walls, M. D.

#### Visiting Surgeons

L. W. Alexander, M. D. M. G. Lynch, M. D.  
B. W. Ferguson, M. D. J. W. MacLaurin, M. D.  
W. A. Wagner, M. D.

#### Assistant Visiting Surgeons

A. B. Cairns, M. D. M. L. Lewis, M. D.  
W. Finkelstein, M. D. J. Stamm, M. D.  
H. G. Tabb, M. D.

### ORTHOPEDICS

#### Senior Visiting Surgeons

R. H. Alldredge, M. D. G. A. Caldwell, M. D.  
H. D. Morris, M. D.

#### Visiting Surgeons

G. D. Berkett, M. D. L. C. Schlesinger, M. D.  
J. K. Wickstrom, M. D.

#### Assistant Visiting Surgeons

R. S. Mosiman, M. D. D. C. Riordan, M. D.  
B. M. Unkauf, M. D.

### UROLOGY

#### Senior Visiting Surgeons

E. Burns, M. D. J. G. Menville, M. D.  
W. E. Kittredge, M. D. J. G. Pratt, M. D.

#### Visiting Surgeon

B. M. Harvard, M. D.

### SCIENTISTS

P. C. Beaver, Ph. D. (Med.) A. Miller, Ph. D. (Med.)  
R. Hodes, Ph. D. (Med.) V. R. Phelps, Ph. D. (Ped.)  
H. E. King, Ph. D. (Neuropsych.) M. F. Schaffer, Ph. D.  
(Med.)  
R. Koster, Ph. D. (Med.) C. Sheard, Ph. D.  
(Ophthal.)  
K. M. Young, Ph. D. (Neuropsych.)

\* Resigned



## VISITING STAFF—Continued

### LSU UNIT

July 1, 1949—June 30, 1950

#### MEDICINE AND THE MEDICAL SPECIALTIES

##### GENERAL MEDICINE

###### Consulting Physician

N. F. Thiberge, M. D.

###### Senior Visiting Physicians

O. Blitz, M. D.  
W. W. Frye, M. D.  
J. E. Garcia, M. D.  
M. Gardberg, M. D.

Edgar Hull, M. D.  
J. L. Locascio, M. D.  
L. A. Monte, M. D.  
H. D. Ogden, M. D.

C. Rabin, M. D.

###### Visiting Physicians

W. R. Akenhead, M. D.  
H. E. Dascomb, M. D.  
H. J. Dupuy, M. D.  
F. A. Eigenbrod, M. D.  
B. A. Goldman, M. D.  
C. J. Gulotta, M. D.  
S. Halle, M. D.  
R. B. Haspel, M. D.

L. Johns, M. D.  
P. B. Johnson, M. D.  
E. S. Kagy, M. D.  
L. Levy II, M. D.  
F. X. Marino, M. D.  
L. Ochs, M. D.  
J. H. Seabury, M. D.  
J. J. Signorelli, M. D.

###### Assistant Visiting Physicians

G. W. Allen, M. D.  
A. M. Attyah, M. D.  
R. D. Bone, M. D.  
(Mil. Lv.)  
W. Coulter, M. D.

D. M. Dumville, M. D.  
J. S. Dupont, M. D.  
I. Fisher, M. D.

T. T. Justice, M. D.

C. A. Potter, Jr., M. D.

###### Volunteer Assistants

E. F. Chanton, M. D.

J. R. Guyol, M. D.

D. W. Voorhies, M. D.

#### PREVENTIVE MEDICINE AND PUBLIC HEALTH

##### Senior Visiting Physician

R. L. Simmons, M. D.

##### Senior Visiting Parasitologist

J. C. Swartzwelder, Ph. D.

##### Visiting Physician

J. Watt, M. D.

## VISITING STAFF—Continued

### DERMATOLOGY AND SYPHILOLOGY

#### Senior Visiting Physicians

J. K. Howles, M. D. C. B. Kennedy, M. D.

#### Visiting Physicians

V. M. Henington, M. D. M. Mallowitz, M. D.  
L. K. Mundt, M. D.

#### Assistant Visiting Physicians

C. I. Black, M. D. G. Gaethe, M. D.  
D. F. Bradley, M. D. W. K. Reed, M. D.  
J. L. DiLeo, M. D. R. H. Robinson, M. D.  
R. Ross, M. D.

### NEUROPSYCHIATRY

#### Senior Visiting Physicians

H. O. Colomb, M. D. R. A. Matthews, M. D.  
H. R. Unsworth, M. D.

#### Visiting Physicians

M. E. Johnson, M. D. S. W. Nelken, M. D.  
(Leave of absence)  
C. Watkins, M. D.

#### Assistant Visiting Physicians

H. P. Harris, Jr., M. D. I. Stevenson, M. D.  
J. E. Morales, M. D. T. L. Young, M. D.\*

### PEDIATRICS

#### Senior Visiting Physicians

S. Schaefer, M. D. M. E. Wegman, M. D.

#### Visiting Physicians

S. S. Chipman, M. D. N. K. Ordway, M. D.  
B. N. Wexler, M. D.

#### Assistant Visiting Physicians

J. A. Avant, M. D.\* W. Kitto, M. D.  
W. L. Denley, M. D. M. W. McQuitty, M. D.  
R. L. Dormont, M. D. W. Obrinsky, M. D.  
B. W. Everist, M. D. R. S. Paffenberger, Jr.,  
M. D.  
M. F. Gutelius, M. D. D. I. Schrum, M. D.  
H. S. Heitman, M. D. D. Spizer, M. D.

B. Thompson, M. D.  
\*J. L. Treadway, M. D.

#### Volunteer Assistants

M. C. Allen, M. D. A. D. Pugh, M. D.  
N. E. Haris, M. D. D. York, M. D.

\* Resigned

## VISITING STAFF—Continued

### PHYSICAL MEDICINE

#### Senior Visiting Physician

N. H. Polmer, M. D.

### PATHOLOGY

#### Senior Visiting Pathologists

G. J. Buddingh, M. D.

R. L. Holman, M. D.

#### Visiting Pathologists

R. M. Hartwell, M. D.

P. Pizzolato, M. D.

#### Assistant Visiting Pathologists

B. Giddings, M. D.

J. H. McCormick, M. D.

C. H. Lippard, M. D.

T. Peck, M. D.

R. M. Stainton, M. D.

#### Visiting Scientists

A. N. Barber, Ph. D.

J. W. Brueck, M. D.  
(Bacteriol.)

F. G. Brazda, Ph. D.  
(Biochem.)

F. L. Evans, Ph. D.  
(Bacteriol.)

## SURGERY AND THE SURGICAL SPECIALTIES

### GENERAL SURGERY

#### Consulting Surgeons

J. A. Danna, M. D.

Urban Maes, M. D.

#### Senior Visiting Surgeons

I. Cohn, M. D.

C. J. Miangolarra, M. D.

J. L. DiLeo, M. D.

W. D. Norman, M. D.

H. R. Kahle, M. D.

C. B. Odom, M. D.

I. W. Kaplan, M. D.

J. D. Rives, M. D.

S. Karlin, M. D.

S. A. Romano, M. D.

H. H. Karr, M. D.

S. B. Salewitz, M. D.

H. R. Mahorner, M. D.

M. L. Stadiem, M. D.

W. R. Metz, M. D.

L. H. Strug, M. D.

(Plastic Surgery)

C. N. Wahl, M. D.

#### Visiting Surgeons

W. J. Burdett, M. D.

Irving Levin, M. D.

C. C. Craighead, M. D.

A. B. Longacre, M. D.

I. M. Essrig, M. D.

J. T. Nix, M. D.

W. G. Fisher, M. D.

E. G. Rivet, M. D.

H. D. L. Kaye, M. D.\*

W. A. Roy, M. D.

#### Assistant Visiting Surgeons

H. M. Albert, M. D.

H. Rabin, M. D.  
(leave of absence)

S. Simkin, M. D.

## VISITING STAFF—Continued

### Volunteer Assistants

A. M. Alexander, M. D. M. J. Picinich, M. D.  
D. J. Thibodeaux, M. D.

### ANESTHESIOLOGY

#### Senior Visiting Anesthetists

J. Adriani, M. D. W. Baker, M. D.

#### Visiting Anesthetist

L. Dismuke, M. D.

### OBSTETRICS AND GYNECOLOGY

#### Senior Visiting Surgeons

H. L. Cohen, M. D. P. Graffagnino, M. D.  
P. L. Danna, M. D. W. E. Levy, M. D.  
D. W. Goldman, M. D. C. J. Lund, M. D.

#### Visiting Surgeons

F. J. Bertucci, M. D. F. S. Oser, Jr., M. D.  
J. M. Brocato, M. D. A. H. Sellman, M. D.  
F. O. Brumfield, M. D. E. C. Smith, M. D.  
C. Dougherty, M. D. H. J. Tatum, M. D.  
J. S. George, M. D. F. K. Vaughan, M. D.  
A. Golden, M. D. S. V. Ward, M. D.  
H. Leidenheimer, M. D. C. G. Wichser, M. D.  
A. Mickal, M. D. Z. Wohl, M. D.

#### Assistant Visiting Surgeons

R. H. Benbow, M. D. C. E. Gorman, M. D.  
W. L. McLeod, M. D.

#### Volunteer Assistant

R. Zarilli, M. D.

### OPHTHALMOLOGY

#### Senior Visiting Surgeon

G. M. Haik, M. D.

#### Visiting Surgeons

N. Farrington, M. D. N. L. Hart, M. D.

#### Assistant Visiting Surgeons

L. A. Breffleilh, M. D. M. R. Harrington, M. D.

### OTORHINOLARYNGOLOGY

#### Senior Visiting Surgeons

V. H. Fuchs, M. D. J. P. Palermo, M. D.  
M. F. Meyer, M. D. G. J. Taquino, M. D.  
H. A. Thomas, M. D.



## VISITING STAFF—Continued

A. Falla, M. D.

### Visiting Surgeons

G. Joseph, M. D.

### Assistant Visiting Surgeons

W. J. Rein, M. D.

## ORTHOPEDICS

### Senior Visiting Surgeons

I. Cahen, M. D.

H. T. Simon, M. D.

### Visiting Surgeons

N. J. Accardo, M. D.  
L. K. Loomis, M. D.

E. H. Maurer, M. D.  
J. F. Nabos, M. D.

R. M. Rose, M. D.

### Assistant Visiting Surgeons

J. L. LeNoir, M. D.

## UROLOGY

### Senior Visiting Surgeons

H. T. Beacham, M. D.  
M. M. Green, M. D.

P. J. Kahle, M. D.  
E. B. Vickery, M. D.

### Visiting Surgeons

P. L. Getzoff, M. D.  
I. J. Glassberg, M. D.  
G. T. Mellinger, M. D.

R. F. Sharp, M. D.  
G. C. Tomskey, M. D.  
G. W. Vickery, M. D.

## SCIENTIST

R. W. Brauer, Ph. D. (Med.)

\* Resigned

## INDEPENDENT UNIT

July 1, 1949—June 30, 1950

## MEDICINE AND THE MEDICAL SPECIALTIES

### GENERAL MEDICINE

#### Senior Visiting Physician

J. O. Weilbaecher, Jr., M. D.

#### Visiting Physicians

B. Aymond, M. D. (Polio)

P. Everett III, M. D.

L. A. Caboche, M. D. (Allergy)

C. O. Lilly, M. D. (Radiol.)

J. B. Marino, M. D. (Radiol.)

#### Assistant Visiting Physicians

B. Hochfelder, M. D.

H. Koretsky, M. D.

B. O. Morrison, M. D.

## VISITING STAFF—Continued

### PEDIATRICS

#### Senior Visiting Physician

A. Sullivan, M. D.

### SURGERY AND THE SURGICAL SPECIALTIES

#### GENERAL SURGERY

##### Consulting Surgeons

W. R. Brewster, M. D.  
C. G. Cole, M. D.

E. L. Irwin, M. D.  
L. H. Landry, M. D.

E. J. Richard, M. D.

##### Senior Visiting Surgeons

F. Chetta, M. D.  
J. A. Colclough, M. D. (Neurosurgery)  
F. C. Hava, M. D.  
L. Leggio, M. D.

C. W. Mattingly, M. D.  
J. Oakley, M. D.  
L. J. O'Neil, M. D.  
P. A. Phillips, M. D.

F. A. Planche, M. D.

##### Visiting Surgeons

C. J. Brown, M. D.  
R. L. Buck, M. D.  
J. M. Ciaravella, M. D.  
D. S. Condie, M. D.  
A. N. Houston, M. D.

G. W. Jones, M. D.  
F. L. Loria, M. D.  
A. M. Powe, M. D.  
J. K. Stone, M. D.  
C. J. Tardo, M. D.

##### Assistant Visiting Surgeons

T. T. Batson, M. D.  
A. S. Cerniglia, M. D.  
N. J. Chetta, M. D.  
H. B. Faris, M. D.  
W. K. Gauthier, M. D.

E. J. Joubert, M. D.  
J. L. Kron, M. D.  
J. M. Lyons, M. D.  
W. J. Schulingkamp, M. D.  
N. W. Staker, M. D.

J. A. Vella, M. D.

### OBSTETRICS AND GYNECOLOGY

##### Consulting Surgeons

H. B. Alsobrook, M. D.  
P. J. Carter, M. D.  
J. F. Dicks, M. D.

A. H. Gladden, M. D.  
W. D. Phillips, M. D.  
T. B. Sellers, M. D.

H. V. Sims, M. D.

##### Senior Visiting Surgeons

C. F. Bellone, M. D.  
H. G. Butker, M. D.  
G. H. Cronan, M. D.  
W. R. Hardy, M. D.

A. Jacobs, M. D.  
J. E. Lindner, M. D.  
H. Meyer, M. D.  
N. J. Tessitore, M. D.

E. L. Zander, M. D.

## VISITING STAFF—Continued

### Visiting Surgeons

J. Cohen, M. D.  
G. D. Feldner, M. D.  
F. Gambino, M. D.

E. R. Guidry, M. D.  
W. Jacobs, M. D.  
S. E. Morgan, M. D.

M. P. Schwarzenbach, M. D.

### Assistant Visiting Surgeons

L. J. Gehbauer, M. D.  
A. A. Massony, M. D.

E. Mickal, M. D.  
F. N. Vallette, M. D.

F. A. Wild, M. D.

## OPHTHALMOLOGY

### Consulting Surgeons

C. A. Bahn, M. D.

H. F. Brewster, M. D.

### Senior Visiting Surgeon

J. B. Gooch, M. D.

J. H. Larose, M. D.

### Assistant Visiting Surgeon

L. H. DesBordes, M. D.

## OTORHINOLARYNGOLOGY

### Senior Visiting Surgeon

J. R. Hanley, M. D.

### Visiting Surgeon

C. J. Vedrenne, M. D.

## ORTHOPEDICS

### Senior Visiting Surgeon

G. C. Battalora, M. D.

### Visiting Surgeons

W. H. Newman, M. D.  
O. Pollingue, M. D.

I. Redler, M. D.  
B. Salatich, M. D.

### Assistant Visiting Surgeon

D. D. Baker, M. D.

## UROLOGY

### Consulting Surgeon

W. A. Reed, M. D.

### Senior Visiting Surgeons

R. H. Mailhes, M. D.

M. Wolf, M. D.

### Visiting Surgeons

J. L. Fischman, M. D.

J. W. Vaudry, M. D.

H. L. Zengel, M. D.

# CHARITY HOSPITAL DENTAL VISITING STAFFS

July 1, 1949—June 30, 1950

## INDEPENDENT DENTAL UNIT

### Consulting Dental Surgeon

C. P. Kelleher, D. D. S.

### Senior Visiting Dental Surgeons

F. B. Ducasse, D. D. S.  
R. P. Greene, D. D. S.  
L. L. Levy, D. D. S.

B. Salatic, M. D., D. D. S.  
A. D. Smith, D. D. S.  
S. L. Tiblier, D. D. S.\*

### Visiting Dental Surgeons

P. B. Drez, D. D. S.\*  
D. C. Foti, D. D. S.  
A. F. Frey, D. D. S.\*  
H. M. Fullmer, D. D. S.\*  
B. C. Gore, D. D. S.

D. L. Peterson, D. D. S.\*  
H. W. Peterson, D. D. S.\*  
V. A. A. Robinson, D. D. S.  
P. B. Salatic, Jr., D. D. S.  
H. F. Smith, D. D. S.

### Assistant Visiting Dental Surgeons

H. H. Davis, D. D. S.\*  
E. H. Faget, D. D. S.  
B. S. Frick, D. D. S.\*  
L. M. Haik, D. D. S.  
J. T. Kirn, D. D. S.  
F. H. Ludlam, D. D. S.  
A. E. Merchant, D. D. S.

T. B. Mochetta, D. D. S.  
R. C. Oster, D. D. S.  
E. S. Phillips, D. D. S.  
J. L. Piazza, D. D. S.  
J. F. Puglia, D. D. S.  
W. A. Scheffler, D. D. S.  
I. Sheen, D. D. S.

F. J. Tiblier, D. D. S.

\* Transferred to Loyola University Dental Unit

## LOYOLA UNIVERSITY DENTAL UNIT

### Acting Head of Unit

W. D. O'Leary, S. J.

### Clinical Head of Unit

P. B. Drez, D. D. S.

### Senior Visiting Dental Surgeons

P. B. Drez, D. D. S.  
D. L. Peterson, D. D. S.

H. W. Peterson, D. D. S.  
S. L. Tiblier, D. D. S.

### Visiting Dental Surgeons

A. F. Frey, D. D. S.

T. J. Tiblier, D. D. S.

H. M. Fullmer, D. D. S.

### Assistant Visiting Dental Surgeons

J. J. Booth, D. D. S.  
Cyril B. Burck, D. D. S.  
H. H. Davis, D. D. S.

B. S. Frick, D. D. S.  
M. M. Heller, D. D. S.  
R. R. Perkins, D. D. S.



# JOINT REPORT OF THE VICE PRESIDENT AND THE DIRECTOR

July 1, 1950

HIS EXCELLENCY, EARL K. LONG  
Governor of the State of Louisiana

Ex-Officio President  
Board of Administrators  
Charity Hospital of Louisiana  
New Orleans, Louisiana

My Dear Governor Long:

The Vice-President of the Board of Administrators and the Director of the Charity Hospital of Louisiana at New Orleans submit the following report of the activities of the Hospital covering the period from July 1, 1949 to June 30, 1950, inclusive.

**Board  
of  
Administrators**

The following members continued their services on the Board of Administrators during the past year:

Dr. Robert Bernhard  
Mr. Charles A. Farwell  
Mrs. Hilda B. Maestri  
Dr. N. J. Tessitore  
Mr. Louis G. Riecke  
Dr. Felix A. Planche  
Dr. W. J. Rein  
Mr. George Van Kuren  
Mr. L. A. Millet was re-elected Secretary-Treasurer of the Hospital.

The terms of the following members expired during the past year:

Mr. Charles P. Fenner, Jr.  
Dr. Spencer B. McNair (Resigned)

The following individuals were appointed as members this year:

Mr. William E. Schulingkamp  
Mr. Leon Tujague

The Board of Administrators, at its annual meeting, re-elected Mr. William August Worner as Vice-President. Mr. Worner announced the appointment of the following standing committees:

**Committees**

**FINANCE COMMITTEE:**

Mr. Charles P. Fenner, Chairman until August when Mrs. Maestri was appointed.

Mrs. Maestri

Mr. Van Kuren served as a member until September when Dr. Tessitore and Mr. Schulingkamp were appointed.

## MEDICAL COMMITTEE:

Mr. Charles A. Farwell, Chairman until October when Dr. W. J. Rein was appointed.

Dr. W. J. Rein

Mr. Louis G. Riecke

Dr. N. J. Tessitore

## HOUSE COMMITTEE:

Mr. George Van Kuren, Chairman

Mr. Louis G. Reicke

Dr. McNair served as a member until March 1950 when Dr. Felix A. Planche was appointed.

Drs. J. A. Magne and P. H. Hanley served throughout the year as Assistant Clinical Directors of the Hospital. **Administrative Changes**

Dr. Hanley submitted his resignation to become effective July 1, 1950, and the Board of Administrators approved the appointment of Dr. Malter Salatich as Assistant Clinical Director.

Dr. Robert Bernhard continued to serve as Director of the Hospital.

**Main Building**—This building contains a total of 3,079 beds devoted to patients' care—divided as follows: **Hospital Buildings**

Medicine  
Surgery  
Premature Infant Station  
Pediatrics  
Gynecology  
Orthopedics  
Urology  
Neurology  
Eye, Ear, Nose and Throat  
Dermatology  
Obstetrics  
Nurseries  
Radium Therapy  
Dental Surgery  
Unassigned beds

The other departments are as follows:

Operating Rooms (including two surgical amphitheaters)  
Delivery Rooms (including Obstetrical Operating Rooms)  
Pathology Department  
Anesthesia Department  
Diagnostic and Therapeutic X-Ray Department (new equipment—research facility)  
Cardiology Department  
Physical Therapy  
Medical Records Library  
Auditorium  
Social Service Department  
Admitting and Discharge Units  
Accident Rooms  
Admitting Rooms

Out-Patient Department — operating the following clinics:

- Surgery
  - Plastic Surgery
  - Vascular Diseases
  - Tumor
  - Fractures
  - Orthopedics
  - Plaster Room
  - Obstetrics
  - Post-Partum
  - Gynecology
  - Urology
  - Special Therapy
  - Obs. Special Therapy
  - Eye
  - Eye (Refractions)
  - Ear, Nose and Throat
  - Dentistry—including dental surgery
  - Dentistry (house)
  - Medicine
  - Metabolic
  - Endocrine
  - Tropical diseases
  - Cardiac
  - Neuro-Psychiatry
  - Pediatrics and Immunization
  - Infant Feeding and Immunization
  - Dermatology
  - Allergy
  - Clinic Cystoscopy
  - Pasteur
  - Pain Clinic
  - Non-sectarian Chapel
  - Catholic Chapel
  - Dietary Department (with dining rooms for doctors, nurses and employees)
  - Visitors' Food Service for White and Colored
  - Bakery Shop
  - Linen and Sewing Rooms
  - Electroencephalographic Department
  - Post Office
  - Hospital Laundry
  - Hospital Library
  - Business Offices and Administrative Offices, covering every phase of the administration of the hospital.
- The 13th, 14th, 15th, 16th, 17th and 18th floors of the building are the living quarters of the intern and resident physicians attached to the hospital. The 19th floor is devoted to recreation rooms for doctors assigned to the institution.
- The 6th floor of the Main Building is set aside as a dormitory for use by Anesthesia Students and Technicians. The affilating nurses recently occupied the 11th floor, but since this floor was reopened for patient use, they are now housed in the Student Nurses' Home.
- During the past year, waterproofing of the main building was completed.



**Richard Milliken Building**—This building, erected through the generosity of Mrs. Deborah Allen Milliken for the care of children, is one of the two buildings on the hospital's grounds not in use by the hospital. This building has been unoccupied for a number of years and consequently is badly deteriorated and considered non-restorable. The Board of Administrators of Charity Hospital have entered into an agreement with the Board of Supervisors of the Louisiana State University to effect an exchange of this property and the Delgado Building for a tract of land on Gravier Street owned by Louisiana State University. The ground occupied by the Milliken Building and the Delgado Building is needed by Louisiana State University for the expansion of their Medical School.

In the basement of the Milliken Building, the hospital operates a printing shop in which are printed the greater number of all of the stationery forms used in the hospital, thereby achieving an annual saving of thousands of dollars.

**Lapeyre-Milttenberger Building**—This building, which was donated to the hospital for the care of convalescent patients, is being used for that purpose.

During the year, the interior walls and ceilings were painted, metal window screens were installed and repaired, and showers were purchased and installed for patients' use.

This building contains 104 beds devoted to the care of patients who are convalescing from acute illnesses; in addition, there are 16 beds assigned to the Tulane Medical School for a special metabolic study.

The upper two floors of the building have been set aside for use as living quarters for graduate nurses assigned to the hospital. The lower floor of the building houses the Physical Therapy Department and is very well equipped for the care of patients who are in need of physical therapy. The basement of this building contains store rooms and an occupational therapy room for use by convalescent patients. The work done by these patients assists in their recovery and, at the same time, helps to provide them with a means of earning a livelihood when period of convalescence is over.

Because of the increased number of polio cases, the Poliomyelitis Center building is becoming inadequate to house all of its patients. Upon inspection, the Lapeyre-Milttenberger Building was found to be adequate. Since this building was donated to the hospital for the care of convalescent patients, approval from the heirs had to be obtained. In April of this year, the Lapeyres gave their consent to temporarily house polio patients in the Convalescent Home. The changes necessary to convert this building into a Polio Center cost approximately \$6,388.34.

**Delgado Building**—This building, which was donated to the hospital for care of surgical diseases, is under lease to the Louisiana State Board of Health as a Venereal Disease Control Hospital. The site occupied by this building is part of the ground desired by the Louisiana State University for the expansion of its Medical School.

During the past year, 4,011 cases were treated for venereal diseases in this unit.



Repairs, amounting to \$1,350.00, were done on the ornamental parapet wall on the east and west sides because of damages during a storm.

**Poliomyelitis Center**—Built in 1934 as a temporary structure, this building was formerly known as the "Female Medical Building." Consisting of three floors, it houses a Dietetic Laboratory for student nurses and a Physical Therapy Department and recreational area for polio patients on the first floor. The upper two floors have been devoted entirely to the care of acute and convalescent polio patients.

In the past few years, it has become increasingly apparent that this structure was inadequate for the large number of patients handled each year. In April of this year therefore, plans were completed to discontinue the use of this building as a Poliomyelitis Center and transfer the patients to the Lapeyre-Miltenberger Convalescent Home.

The Poliomyelitis Center is operated in conjunction with the National Foundation for Infantile Paralysis and contains all of the latest and most modern equipment for the treatment of this disease.

**Colored Tuberculosis Building**—Extensive renovations to this building have been largely completed. These renovations included relocation, enlargement and rearrangement of the Out-Patient facilities, replacement of the lighting system with fluorescent lights, the installation of a new sterilizer room and the conversion of three recreational rooms into wards for the accommodation of forty new patients.

The upper three floors of this building provide accommodations for 165 colored tuberculous patients. The first floor is occupied by a Radiographic Unit, An Out-Patient Department, Pneumotherapy Department and a Lung Station devoted to the detailed study of chest diseases.

**Dibert Memorial Building**—This entire building was donated to the hospital by Mrs. Eve Christine Dibert for the care of acute, surgical tuberculosis cases, broadly interpreted as meaning the care of cases of tuberculosis which are amenable to treatment. Of modern fire-resistant construction, this building accommodates 250 white patients for in-patient care, a clinic for out-patient care, and a radiographic unit, a library, and recreational and occupational therapy facilities for patients.

**Musser-Gordon Memorial Hospital**—During the past year, this hospital has been operated as a separate unit under the control of Charity Hospital. Located at the site of the Lagarde General Hospital and occupying several of the temporary buildings of this abandoned Army Hospital, the Musser-Gordon Hospital has provided accommodations for the custodial care of far-advanced and non-treatable cases of tuberculosis. During the past year with the provision of adequate funds, its staffing was increased so that accommodations for 100 patients, both white and colored, are now available.

**Isolation Building**—This building is devoted exclusively to the care of infectious and contagious diseases, and is the only facility of its kind in and around the city of

New Orleans. This building is badly in need of renovation and remodeling, and plans for its modernization are under study and preparation.

**Student Nurses' Home**—This building is dedicated exclusively to the student nurses in the Charity Hospital School of Nursing.

During the past year, waterproofing of this building was completed and for the first time since its construction, this building was completely repainted.

This building is no longer large enough to house all the nurses, so plans are being made to erect an addition or another building which will accommodate approximately 400 people. However, funds have not been granted by the Federal Security Agency for this project.

**Graduate Nurses' Home and Old Ambulance House**—The old ambulance house, located at South Villere and Tulane, was demolished during the past year and construction was begun on the new male Interns' Home by the Glover Construction Company. Plans and specifications for this building were drawn up by August Perez and Architects, and federal funds were secured through the Hospital Construction (Hill-Burton) Act. The cooperation of the State Hospital Board and its director, Mr. Jesse Bankston, are gratefully acknowledged.

The Graduate Nurses' Home, situated next to the new building on Tulane Avenue across from the Main Building of the Hospital, served throughout the year as living quarters for graduate nurses.

**Sisters' Home**—This building, which is on the corner of Claiborne Avenue and Gravier Street, is occupied exclusively by the Sisters of Charity who have been connected with this hospital since 1834, and contains their living quarters and chapel. During the past year, the interior and chapel were repainted.

**Hospital Laundry**—All of the hospital's laundry is done in this plant, which is in use constantly throughout the year. During the past year, this department laundered 5,940,635 pounds of linen and has a total of 120 employees.

**Hospital Garage**—The lower floor of this building is set up as a garage and ambulance house with quarters for ambulance drivers who are on duty.

Half of the upper floor is used as living quarters for doctors who are on the staff of this institution. The remaining half of the upper floor is occupied by the automotive work shop and is used for repairing and maintaining the automotive equipment owned by this institution.

**Maintenance Building**—This building located in the rear of the Power Plant was considered to be a fire hazard and was demolished. The space it occupied is now used as a parking area for trucks. A garage has been built on this ground to shelter state ambulances assigned to Charity Hospital. The State Hospital Board paid for this structure.

**New Maintenance and Future Garage Building**—This building which was completed last year is used as the Carpenter Shop. Constructed of one story with mezzanine, it occupies the entire Staté property in the back of the existing Animal House.

**Warehouse**—Necessity for expanding this building has become more and more apparent as it is much too small for the demands made upon it.

**Main Powerhouse**—Excellent service has been rendered by this building which contains the power plant, ice plant, air-conditioning system, and other machinery necessary for the operation of the hospital. An Ammonia Compressor was purchased for the Ice Plant in the amount of \$8,592.00.

**Automotive Equipment**—During the past year, the following automotive equipment was purchased and is rendering excellent service:

- 1 1½ ton steel body truck for the Traffic Department.
- 1 Sedan, Chrysler, for the Executive Department.
- 1 Sedan, for use by the Sisters of Charity.

**Patient's  
Services**

**Department of Medical and Surgical Care**—During the year 1949-1950, 255,337 patients were seen in the Charity Hospital Admitting Rooms, 101,318 in the Accident Rooms, 75,142 patients were admitted to the wards for a total of 842,825 hospital days, and there were 545,125 patients' visits in the Out-Patient Department. In addition, there were 10,549 births and 17,738 surgical operations performed.

It was very fortunate that the Hospital was able to secure a full intern and resident staff for this year, which numbered 123 interns and 228 residents, and the most earnest and unselfish cooperation on the part of these physicians was necessary to care for the tremendous volume of patients going through the Hospital.

Those members of the Visiting Staff who are active have displayed during this year a commendable attitude, because of which the Hospital's patients received the most excellent care, despite numerous handicaps—a critical shortage of nursing personnel, severe curtailment of operating room time, lack of adequate clinic space, and an inadequate laboratory service (the inadequacy of the laboratory service is directly related to its inadequate space, staff and budget). To the active members of the Visiting Staff, the Hospital owes its everlasting gratitude. These men devoted a considerable part of their time to work at Charity Hospital, answering calls to the Hospital any hour of the day or night, conducting the teaching and training of the intern and resident staff at absolutely no cost whatsoever to the Hospital.

The Hospital continues to provide for its residents and interns complete training in almost every field of Medicine. This training is only possible through the cooperation of the two great medical schools of Louisiana—the Louisiana State University Medical School and the Tulane Medical School. The "Farming-Out Program" of advance residents from this Hospital to other State Hospitals has been continued in an improved and expanded form. This program, which has



as its aim the improvement of staffing and care of patients in outlying State Hospitals, in addition to the rounding out of the training of residents, is being conducted on a cooperative basis between the Louisiana State Hospital Board, the two medical schools and Charity Hospital.

The tremendous strides which are being made in Medicine today are making it imperative that Charity Hospital find increased funds to provide to its volunteer staff all of those facilities which are so vital to the performance of good work. The interests of the Visiting Staff are very wide and varied, and embrace not only the practical, but also the theoretical and academic aspects of Medicine. To hold this interest and to attract new and outstanding talents, it is imperative that adequate facilities for practice and clinical research be available.

Appended below is a list of publications of the Staff of Charity Hospital during the past fiscal year. A review of this list will indicate the scope of work accomplished by the Visiting Staff, all or part of which was done at or through facilities of Charity Hospital.

**Psychiatric Unit**—This unit has continued to provide the only active treatment for acute psychiatric disorders available in and around the city of New Orleans for the indigent population. Consisting of 88 beds, this unit has rendered excellent service treating 628 cases during the past year.

Because of its inadequacy in size and unsatisfactory arrangements, plans have been worked up for expanding this unit and improving its facilities. Construction should begin sometime during the next fiscal year.

**Premature Infant Unit**—During the past year, this unit handled a total of 774 premature infants. Its capacity is 100 infants; the daily average number of infants it handled was 74 and the maximum number 99.

Begun and operated with assistance from the Children's Bureau of the Maternal and Child's Health Department of the United States Public Health Service, this unit has, in addition to caring for premature infants, continued a post-graduate teaching program for nurses in the care of premature infants.

During the past year, this unit was equipped with a central depot for oxygen and piping system, carrying oxygen to almost every incubator. By this means, considerable traffic into this unit has been eliminated.

The Formula Room, located on the tenth floor and established at the same time as the Premature Infant Unit, has continued to prepare large quantities of bacteria free formulae during the past year. These formulae are prepared for all children throughout the hospital. The Formula Room is under the supervision of the Dietary Department.

**Radiology Department**—Upon the resignation of Dr. Leon J. Menville, Director of the Diagnostic Division of the Radiology Department, both the Diagnostic and Therapeutic Divisions were combined and Dr. Manuel Garcia became Director. Until this time, Dr. Garcia directed the Therapeutic Division.

#### Departmental Units



The X-Ray Department offers diagnostic services throughout the entire institution, including units in the Accident Rooms, Clinics, Tuberculosis Buildings, and the Infectious and Contagious Unit, as well as the main diagnostic division, which is located in the main building of the hospital. During the past year, 131,662 patients were examined and 252,055 films were processed. Fluoroscopies numbered 10,648.

In the Therapeutic Division 21,009 cases were treated, and in the Radium Division 517 patients were treated.

The X-Ray Department conducts an approval School for X-Ray Technicians. During the past year, 18 new students were admitted and 16 completed their training.

**Pathology Department**—Under the supervision of Dr. Emma S. Moss, the department continues to be one of the most important departments in this institution.

Some idea of the scope of work done in this department can be realized by the fact that approximately 687,302 laboratory tests were made during the past year and, in addition, over 14,983 surgical specimens were received, sectioned, and examined. During that same time, there were 1,395 autopsies held. This department is in desperate need of additional space and personnel. Part of this need has been answered through rearranging some of its facilities to better advantage. However, the department is still very much cramped for lack of space which cannot be made available for sometime.

The Pasteur Institute, which is under the supervision of the Pathology Department, received 2,089 patients.

The Pathology Department in this institution conducts a School of Medical Technology for the teaching of medical laboratory technicians. During the past year, 26 students were admitted and 24 completed their training in this school, which is approved.

**Out-Patient Clinics**—During the past year, there were 545,125 patient-visits in the White and Colored Clinics of this hospital.

This department and the Admitting Rooms of the hospital are under the supervision of Sister Ignatia insofar as patients, employees, and nurses are concerned.

The volume of patients being seen in the clinics has in the past few years grown rapidly so much so that the space occupied by the clinic which formerly was more than adequate is today grossly insufficient. Unless some acceptable and practical plan for limiting the number of patients seen in these clinics daily can be worked out, the calibre of medicine practiced here will inevitably deteriorate.

**Operating Rooms**—On the 12th floor there are 16 active general surgery rooms, in addition to eye, ear, nose and throat, cystoscopic, bronchoscopic, and plaster rooms, which are 13 in number. These operating rooms are in full usage from 7 a. m. to 3 p. m. daily. In addition, from two to three rooms are kept busy throughout every 24 hour period carrying out emergency operations.

During the past year, 17,738 major operations were performed in this hospital.

**Dietary Department**—The Dietary Department, under the supervision of Sister Euphemia, has served efficiently throughout the year. There were 3,953,395 meals served by this department; 83,347 infant formulas were prepared and served; and 719,140 special diets were prepared and served during the past year.

The School of Dietetics, conducted in the hospital, is under the supervision of the Dietary Department. This is an approved school, and during the past year, 12 students graduated of whom three remained to fill vacancies on the dietary staff.

One of the most progressive units of the Dietary Department is the Nutrition Clinic in the Out-Patient Department. In addition to the number of patients who receive diet instructions (36,650 this year), the Clinic offers valuable teaching experience for the dietetic intern, and for the first time this year, the student nurse.

**Electron Microscope Department**—This department is under the supervision of Dr. Robert Nieset, Director of the Biophysics Laboratory of Tulane University.

The electron microscope, which is capable of resolving particles a hundredfold smaller than that of the best optical microscope, is proving its worth more and more as time goes on. Among others who have already been greatly benefitted by this device are the chemist, the biologist, and the physicist.

In order to utilize fully its potentialities, certain problems relative to the preparation of specimens have been attacked and more satisfactory results are continually being found.

Charity Hospital's electron microscope to date has been used in certain projects carried on by the Tulane Medical School and the Department of Agriculture's Southern Regional Research Laboratory. Some work on chylomicrons, which are found in the blood during the digestion of fat, has been done. Very good pictures have been obtained of a certain strain of viruses in their attack on *Escherichia Coli* bacteria. In the field of industrial chemistry, this microscope has given much information on the structure of primary and secondary walls of cotton fibres.

Recently, several members of LSU's Department of Anatomy were given a demonstration of the instrument with some of its accomplishments; and plans are being made to initiate a project with them.

It has been felt that not enough medical researchers have been acquainted with the instrument at Charity Hospital and are not aware of its availability for their use. In order to correct this situation, a series of three lectures on the operation of the microscope, specimen preparation, and significant results obtained are under preparation, and will soon be ready for presentation. It is hoped that this will stimulate other new projects.

During the past year, the facilities of the electron microscope laboratory have been improved. The photographic dark room has been renovated. New techniques with existing shadowcasting equipment have been developed. Power lines coming into the laboratory have been more heavily fused to prevent interruption of work.

It should be noted that the many other departments at Charity Hospital with whom we have worked, have shown the utmost cooperation and courtesy.

**Nurses**—The nursing problem continues to be the most serious individual problem facing the operation not only of this hospital but of all hospitals.

Charity Hospital has endeavored to meet this situation by making available living quarters for use by the graduate nurses assigned to the hospital; by paying salaries to the fullest extent of our ability; and by enlarging the Charity Hospital School of Nursing. By means of intensive recruitment work, we have been able to maintain an acceptable number of undergraduate student nurses, without whose assistance, it would have been impossible to operate this hospital.

During the past year, 110 nurses were accepted as students, 32 were accepted from other schools as affiliating students; 7 nurses were accepted for special training; and 139 nurses were graduated. In addition to the above, the hospital is now operating a School for the training of Nurses' Aides and a School for the training of Practical Nurses.

**Anesthesia—Gas Therapy—Blood Bank**—These departments are under the efficient supervision of Dr. John Adriani.

The Department of Anesthesia administers anesthetics to all surgical cases subjected to operations in the hospital. In addition, it operates a clinic in which nerves are blocked for the specific purpose of controlling otherwise intractable pain. Equipped to administer all types of anesthetics, this department has rendered invaluable service to the patients and hospital. The department also conducts the training of doctors in the field of Anesthesiology and conducts a program for training graduate nurses to become nurse-anesthetists. 33 nurse-anesthetists were granted certificates from the School of Anesthesiology during the past year.

The Gas Therapy Department conducts the administration of oxygen and other gaseous therapeutic agents in the hospital. In addition, this department is responsible for the maintenance of all equipment necessary for the conduction of inhalation therapy.

The Blood Bank during the past year collected 24,187 pints of blood from donors and provided 21,590 pints of blood for transfusions. All of the necessary storage, testing, typing and cross-matching for blood to conduct all of these transfusions was done in the Blood Bank. Refrigeration equipment for the storage of blood was completely overhauled and four new units especially designed for Blood Bank use were purchased. Air-conditioning so badly needed in the Blood Donor's Station was installed and placed in operation.



The **Volunteer Workers**, under the guidance of Miss Alma Hammett, have rendered very valuable services to this institution during the year.

**Acknowledgments**

The local chapter of the **American Red Cross**, whose Chairman is Mrs. Rodney Toups, has continued to make most needed surgical dressings for this hospital.

Another group, the **Charity Hospital Guild**, under the able supervision of Miss Nellie Boudreaux, has aided tremendously in supplying surgical dressings for our patients.

Too much credit cannot be given to the **Sisters of Charity of St. Vincent de Paul**. With Sister Zita as Directress, they have performed excellent services in this hospital in numerous capacities.

The Vice-President and the Director of the Hospital wish to acknowledge the very valuable services of the **Members of the Board of Administrators** of this hospital.

The **Committees** appointed by the Vice-President have functioned efficiently throughout the year. These committee members have zealously attended meetings and through their conscientious work have given the benefit of their counsel and advice to the administrators of this hospital.

Appreciation is expressed to the **Members of the Visiting Staff**, the **Residents**, and the **Interns**, who through their constant devotion to duty and their willingness to answer calls made upon them, have afforded the poor of our State the medical attention they so righteously deserve.

The **Department Heads** and all **personnel** are to be complimented for their services which were rendered so efficiently during the past year.

Respectfully submitted,

WM. AUGUST WORNER,  
Vice-President,  
Board of Administrators

ROBERT BERNHARD, M. D.  
Director, Charity Hospital of  
Louisiana at New Orleans



**SCIENTIFIC PUBLICATIONS OF CHARITY HOSPITAL  
VISITING STAFF****1949 — 1950****L. S. U. UNIT****Medicine Unit**

- Attyah, A. M.: Electrical Effects of Stimulating the Endocardial Surface of the Right Ventricle of the Dog, *Circulation*, 2:237-239, August, 1950.
- Coulter, W. W. Jr. Myxoma of Heart (Left Auricle), *Arch. Path.* 49:612, May, 1950.
- Dascomb, H. E., Syverton, J. T., Wells, E. B. and Koomen, J.: The Virus-induced Papilloma to Carcinoma Sequence I. The Growth Pattern in Natural and Experimental Infections II. Carcinomas in the Natural Host, the Cotton-tail Rabbit, *Cancer Research*, 10:379, June, 1950; *Cancer Research*, 10:440, July, 1950.
- Dascomb, H. E., Syverton, J. T., Wells, E. B. and Koomen, J.: III. Immunological Tests for Papilloma Virus in Cottontail Carcinomas, *Cancer Research*, 10:474, August, 1950.
- Dascomb, H. E., Hamilton, Tom and Syverton, J. T.: Experimental Cardiovascular Diseases in Monkeys and Rabbits, *Federation Proceedings*, 9:332, March, 1950.
- Frye, William W., Shaffer, James G. and Ryden, Fred W.: Studies on the Growth Requirements of *Endamoeba Histolytica* IV. Further Observations on the Cultivation of *E. Histolytica* and Other Intestinal Protozoa in a Clear Medium Without Demonstrable Bacterial Multiplication. Some Modifications and Simplifications of the Medium. *American Journal Hygiene*, 49:2, 127-133, March, 1949.
- Frye, William W.: Studies on Growth and Metabolism of *Endamoeba Histolytica* Symposium, Columbia University Press, In Press.
- Hull, E.: Cause and Effects of Flow Through Defects of the Atrial Septum, *American Heart Journal*, 38:350, September, 1949.
- Hull, E. and Perrodin, C. M.: *Medical Nursing*. F. A. Davis, Philadelphia, 4th ed., 1949.
- Hull, E. and Anderson, G. M.: The Effect of Dicumarol Upon the Mortality and Incidence of Thromboembolic Complications in Congestive Heart Failure, *American Heart Journal*, 39:697, May, 1950.
- Hull, E.: Cardiac Predecompensation, *New Orleans Medical and Surgical Journal*, 102:549, May, 1950.
- Jacobs, Harold, Penrod, Kenneth and Clard, David: Considerations for Improvement of Altitude Suits and Helmets, *Air Force Technical Report* No. 6026.
- Levy II, L., and Hyman, A. L.: Difficulties in the Electrocardiographic Confirmation of Myocardial Infraction, *American Heart Journal*, February, 1950, 39:243.
- Levy II, Hyman, L., Hull, E. and Bagnetto, R.: Differentiation of the Continuous Murmur of Patent Ductus Arteriosus from the To and Fro Pulmonic Murmur, *American Federation for Clinical Research*, January, 1949, *American Journal of Medicine*, July, 1949, Vol. 7, pg. 135-136.

- Levy II, L., Ordway, N. K., and Bagnetto, R.: Pulmonary Stenosis With Patent Foramen Ovale, *American Heart Journal*, August, 1950, Vol. 40, No. 2.
- Levy II, L., Bagnetto, R., Hyman, A. L., and Ordway, N. K.: Application of Newer Diagnostic Methods in Congenital Heart Disease, *N. O. Medical and Surgical Journal*, July, 1950, Vol. 103, No. 1, Pg. 5-9.
- Levy II, L., Ordway, N. K., Bagnetto, R., Hyman, A. L.: Recent Developments in the Diagnosis of Congenital Heart Disease, *N. O. Medical and Surgical Journal*, July, 1950, Vol. 103, #1, Pg. 1-5.
- Levy II, L., Jacobs, H., Chastant, H. and Strauss, H.: Angiocardiography Utilizing a Photofluorographic Technic, *American Federation for Clinical Research*, March, 1950.
- Monte, Louis A. and Garcia, John E.: Brucellosis With Jaundice: A Case Report, *N. O. Medical and Surgical Journal*, October, 1949.
- Seabury, John H., Roy, E. C. and Johns, J. H.: The Spirometric Evaluation of Orthoxine in Bronchial Asthma, *J. Allergy*, 20:364, September, 1949.
- Seabury, John H. and Johns, L. E.: The Correlation Between Clinical Estimation and Laboratory Determination of Functional Pulmonary Capacity, *N. O. Medical and Surgical Journal*, 102:10, July, 1949.
- Swartzwelder, J. C.: (Editor) Proceedings of the Annual Meeting, Southern Branch, American Public Health Association, 1949.
- Swartzwelder, J. C., Lindsay, D. R., Steele, J. R. and Watt, J.: Symposium on The Relationship of Non-Biting Flies to Human Disease, *Proc. Ann. Meét., So. Br., APHA*, 1949.
- Swartzwelder, J. C. and Anderson, G. C.: Cerebral Hyatid Infection. Report of a Case Which Recovered Following Surgical Removal of the Parasite, *Jl. Parasit.*, 35 (6) Sect. 2, p. 32, 1949 (abstract).
- Swartzwelder, J. C. and Muller, G. R.: Failure to Demonstrate Precipitins in Dogs Infected with *Endamoeba Histolytica*, *Jl. Parasit.* 35 (6), Sect. 2, 1949 (abstract).
- Swartzwelder, J. C. and Muller, G. R.: A Comparison of the Infection Rate and Gross Pathology of Amebic Infection in Normal and Antigen-Injected Rats, *American Journal Tropical Medicine*, 30 (2), 181, 1950.
- Swartzwelder, J. C.: Balantidiasis, *Am. J. Dig. Dis.* 17 (6), 173, 1950.
- Watt, James and Walton, Mary: Relative Familial Attack Rates as a Measure of the Pathogenicity of an Organism, *Amer. J. Hyg.*, 50:263-269, November, 1949.
- Watt, James, DeCapito, T. M., Edwards, P. R., Hermann, G. J. and Moran, Alice B.: Eight New Salmonella Types, *Publ. Health Rep.*, 65:208-216, February 17, 1950.
- Watt, James and DeCapito, Thelma: The Frequency and Distribution of Salmonella Types Isolated from Man and Animals in Hidalgo County, Texas, *Amer. J. Hyg.*, 51:343-352, May, 1950.

#### Obstetrics and Gynecology Service

- Beacham, D. W. and Beacham, W. D.: A Fifty-five Pound Solid Uterine Myoma, *Med. Radiog. and Photog.*, 25:102, No. 4, 1949.
- Beacham, D. W. and Beacham, W. D.: Triplet Gestation and Delivery With A Report of Fifteen Cases, *West. J. Surg. Obst. & Gynec.*, 58:54-56, February, 1950.

- Beacham, D. W., Mickal, A. and Beacham, W. D.: The Diagnosis of Sickle Cell Disease Associated With Pregnancy, *Southern Medical Journal*, 43:442-446, May, 1950.
- Beacham, D. W. and Beacham, W. D.: Culdocentesis, *New Orleans Medical and Surgical Journal*, In Press.
- Collins, Conrad Green, Nelson, E. W., Ray, C. T., Weinstein, B. B. and Collins, J. H.: Ligation of the Vena Cava and Ovarian Vessels—A Follow-up Study, *American Journal Obstetrics and Gynecology*, 58:1155, December, 1949.
- Collins, C. G., Collins, J. H., Schneider, G. T. and Mighell, J. R.: Diseases of the Cervix, *J. Med. Assn. of Georgia*, September, 1949.
- Collins, C. G., Schneider, G. T. and Baggs, W. J.: Benign Lesions of the Cervix: A Study of 226 Cervical Stumps, In Press.
- Collins, J. H.: Recent Medical Advances In Gynecology, In Press.
- Collins, J. H., Baggs, W. J. and Ball, R. C.: Partial Excision of the Inferior Vena Cava in Suppurative Pelvic Thrombophlebitis, In Press.
- Collins, J. H.: Postpartal Visit, *Mississippi Doctor*, In Press.
- Davenport, J. W., Jr.: Establishing a Blood Bank, *Southern Hospitals*, 17:28, September, 1949.
- Davenport, J. W., Jr.: Blood Transfusion In Louisiana—A Problem In Adequate Care, *New Orleans Medical and Surgical Journal*, 102:259-265, November, 1949.
- Dyer, Isadore: Clinical Evaluation of X-Ray Pelvimetry, *American Journal of Obstetrics and Gynecology*, 60:302, August, 1950.
- Dyer, Isadore: Significance of the Fetal Heart Rate In Pregnancy and Labor, *New Orleans Medical and Surgical Journal*, 102:245, No. 5, November, 1949.
- Dyer, Isadore: The Present Status of Analgesia In Obstetrics, *New Orleans Medical and Surgical Journal*, 102:303, No. 6, December, 1949.
- Ferguson, James H. and Keaton, A. G.: Special Leaflets For Use In Controlling Toxemia and Excessive Weight Gain In Pregnancy, *American Journal of Public Health*, 40:194, February, 1950.
- Ferguson, James H.: Mississippi Midwives, *Journal of the History of Medicine and Allied Sciences*, 5:85, Winter, 1950.
- Ferguson, James H. and Keaton, A. G.: Studies of the Diets of Pregnant Women In Mississippi, I The Ingestion of Clay and Laundry Starch, *New Orleans Medical and Surgical Journal*, 102:460, March, 1950.
- Gaskill, C. J. and Sternberg, W. H.: Theca Cell Tumors, with a Report of 12 New Cases and Observations on the Possible Etiologic Role of Ovarian Stromal Hyperplasia, *American Journal Obstetrics and Gynecology*, 59, 575-587, 1950.
- Herring, John S. and King, E. L.: Sterility Studies in Private Practice, *American Journal of Obstetrics and Gynecology*, Vol. 58, No. 2, pp. 258-263, August, 1949.
- Herring, John S., Hertzog, A. J., and Chapman, Sims: Report Of A Case Congenital Pulmonary Aspiration-Tuberculosis, *The American Journal of Clinical Pathology*, Vol. 19, No. 12, December, 1949.
- Meyer, Harry: Maternal Mortality; A Twenty-Year Survey at Touro Infirmary, *New Orleans Medical and Surgical Journal*, Vol. 102, No. 9, P 455, March, 1950.



- Schneider, George T., Collins, C. and Collins, J.: Diseases of the Cervix, Journal Of The Medical Association Of Georgia, Vol. 38:365, September, 1949.
- Weed, J. C., Sternberg, W. H. and Parson, W. and Segaloff, A.: The Progesterone Therapy of Human Uterine Leiomyomas, J. Clin. Endocrinol., 9:1273-1291, December, 1949.
- Weed, J. C. and Tyrone, C.: Modern Trends In The Treatment of Pelvic Endometriosis, Southern Medical Journal, 43:107-112, February, 1950.
- Weed, J. C. and Mighell, J. R.: Major Gynecologic Operations in the Patient over 50 years of Age, American J. Obst. & Gynec., 59:305-10, February, 1950.
- Weinstein, B. B. and Buerger, C. L., Jr.: Postabortae Welchii Infection, Mississippi Doctor, 96:55-58, July, 1949.
- Weinstein, B. B. and Buerger, C. L., Jr.: Oral Estrusol Therapy In The Menopause N. O. Medical and Surgical Journal, 102:66-68, August, 1949.
- Weinstein, B. B. and Rougelot, R. E.: Aspects of Gynecology in Pediatric Practice, Abraham Levinson, Birthday Volume Frober Press, Inc., N. Y., October, 1949.
- Weinstein, B. B., Collins, C. G., Nelson, C. W., Ray C. T., and Collins, J. H.: Ligation of Vena Cava and Ovarian Vessels, American Journal of Obstetrics and Gynecology, 58:155-1166, December, 1949.

#### Obstetrics and Gynecology Unit

- Dougherty, Cary M. and Lund, Curtis J.: Postmenopausal Bleeding From Benign Uterine Lesions, N. O. Medical and Surgical Journal 102:396-403, February, 1950.
- Dougherty, Cary M. and Lund, Curtis J.: Solid Ovarian Tumors Complicating Pregnancy, Am. J. Obstetrics and Gynecology 60:261.
- Golden, Abe: Oxytoxics in Labor, American Journal of Surgery, Vol. LXVIII, No. 2, P 229-230, 1949.
- Goldman, Daniel W. and Hughes, Parker K.: Major Pelvic Pathology in Children, The Journal of Pediatrics, Vol. 35, 77-84, July 1949.
- Leidenheimer, Henry, Jr.: Analysis of Treatment in Primary Dysmenorrhea, New Orleans Medical and Surgical Journal, 594-599, June, 1950.
- Lund, Curtis J.: Postmenopausal Bleeding from Benign Uterine Lesions, N. O. Med. and Surg. J. 102:396, February, 1950.
- Lund, Curtis J.: Consultation and Analysis, Arizona Medicine 6:35, July, 1949.
- Ward, Simon V., McLeod, W. L., McCashey, George E. and Thronton, Daniel R., Jr.: Obstetrical Report of the Southern Baptist Hospital for 1948, New Orleans Medical and Surgical Journal, 102:445, March, 1950.
- Wichser, C. G.: Advanced Abdominal Pregnancy, New Orleans Medical and Surgical Journal, Vol. 102- No. 2, 70-71, August, 1949

#### Pediatrics Unit

- Chipman, Sidney S. and Treuting, Waldo L.: Louisiana's Program for the Care of the Premature Infant, Pediatrics, 5:45-51, January, 1950.



## VISITING STAFF

Dr. Myron E. Wegman's publications published during the year July 1, 1949, through June 30, 1950:

Author	Title	Journal
Wegman, Myron E.	Task of the Practitioner in Child Health Protection	J. OKLA. MED. ASS. 43:4-9, Jan. 1950
Wegman, Myron E.	Average Incidence and Epidemic Recurrence of Poliomyelitis	PED. 5:357-361, Feb. 1950
Wegman, Myron E.	Recent Trends in Birth Rates in Relation to Age and Birth Order	PED. 5:163-165, Jan. 1950
Wegman, Myron E.	Recent Trends in Birth and Death Rates	PED. 5:1042-1043, June 1950
Wegman, Myron E.	Control of Communicable Disease in Man	PED. 5:751-3 April 1950
Stewart, W., Wegman, M. E., et al.	Sickle Cell Disease	J. PED. 35:255-259 Aug. 1949

### Pathology Unit

- Brazda, Fred G., Coulson, R. A. and Hernandez, Thomas: Biochemical Studies on the Alligator, Proc. Soc. for Exp. Biol. and Med. V. 73, 203-206, 1950.
- Buddingh, G. J.: The Laboratory Diagnosis of Rickettsial Diseases, New Orleans, Medical and Surgical Journal, 1949, 102, 170.
- Buddingh, G. J.: Dermatropic Viruses, Annual Rev. Micro-biology. 1949, 3, 331.
- Buddingh, G. J.: The Culture and Effects of Viruses in Chick Embryo Cells. The Pathogenesis and Pathology of Viral Diseases, 1950, New Columbia University Press.
- Holman, Russell L.: Does Arteriosclerosis Develop by Episodic Stages?, American Heart Journal Vol. 38, September, 1949, Abstract.
- Holman, Russell L.: Studies on the Pathogenesis of Necrotizing Arteritis, American J. of Path. In Press (Abstract).
- Holman, Russell L., Giddings, Bland, Harris P. L.: Studies on the "Dietary Factor" in Experimental Necrotizing Arteritis, Fed. Proc. 9:177, 1950 (Abstract).
- Holman, Russell L., Lippard, C. H. and Giddings, Bland: Further Studies on the Pathogenesis of Experimental Necrotizing Arteritis, Fed. Proc. 9:334, 1950, (Abstract).
- McQuown, Albert L.: A New Clearing Agent for Tissue Blocks, A. J. Clin. Path. 75:76, 20, 1, Jan. 1950.
- McQuown, Albert L., Littman, M. L. and Schneidau, John D.: Recent Advances in the Culture Diagnosis of Fungus Diseases, A. J. Clin. Path. 867:872, 19, 9, September, 1949.
- Muelling, Rudolph J. and Barber, Aeleta Nichols: Cyclopia with Complete Separation of the Neural and Mesodermal Elements of the Eye: Report of a Case, Arch. Ophthalmology 43:989-1003, June 1950.

### Orthopedics Unit

- Loomis, Lyon K.: Cerebral Palsy Today, New Orleans Medical & Surgical Journal 102:321, December, 1949.

### Surgery Unit

- Burdette, Walter J.: Separation of Sterility Factor from sn, D.I.S. 23:1949.

- Burdette, Walter J.: The lethal mutation rate in *Drosophila melanogaster* following the administration of 20-methylcholanthrene and methyl-bis (betachloroethyl) amine hydrochloride., *Cancer Research*, 10: 594, 1949.
- Burdette, Walter J.: Removal of the auricular appendage in the Dog, *S.G. & O.* 5:623-628, 1949.
- Burdette, Walter J.: Lethal mutation rate following serial administration of methyl-bis (beta-chloroethyl) amine hydrochloride, *Rec. Genetics Soc. of America*, 79, 1949.
- Burdette, Walter J.: Melanotic Tumors in *Drosophila*, *Zoologica*, 35:15, 1950.
- Burdette, Walter J. and Muelling, Rudolph J.: A Report of 101 Cases of Melanoma, *Zoologica* 35:12, 1950.
- Burdette, Walter J.: Tumors and mutations in *Drosophila*, *Texas Reports on Biol. & Med.* 8:123-133, 1950.
- Cohn, Isidore, *The Romance of the Surgery of Trauma*, Not Published up to present date.
- Cohn, Isidore, *The Responsibility of the Surgeon*, Presented at the meeting of the Medical and Surgical Section Ass'n American Railways Published in *Transactions of Assn.*
- Cohn, Isidore: A Plea for Bedside Nursing: Delivered at Graduation Exercises of Baton Rouge General Hospital, Unpublished.
- Cohn, Isidore: Congenital Familial Hemolytic Jaundice, *N. O. Medical & Surgical Journal* pp 484-487 Vol. 102 No. 10, April, 1950.
- Colvin, S. H., Copeland, S. M., Essrig, I. M., and Heibner, W. C.: Intestinal Lipodystrophy or Whipple's Disease, *Surgery*, Vol. 26, No. 4, pp 688-698, October, 1949.
- Craighead, C. C. and Miangolarra, C. J.: Nonpenetration Injuries of the Abdomen, *New Orleans Medical and Surgical Journal*, Vol. 102, No. 3, pp. 104-112, September, 1949.
- Kahle, H. R.: A Case of Reflex Sympathetic Dystrophy Relieved by Sympathectomy, *New Orleans Medical and Surgical Journal*, Vol. 102, No. 1, pp. 1-3, July, 1949.
- Kahle, H. R.: Tracheoesophageal Fistula with Report of a Case Treated Successfully by Ligation and End-to-end Anastomosis, *New Orleans Medical and Surgical Journal*, Vol. 102, No. 10, pp. 487-492, April, 1950.
- Kaplan, I. W. and McDonald, Roy: Fractures of the Upper End of The Femur, *New Orleans Medical and Surgical Journal* 500-504 Vol. 102, April, 1950.
- Kaplan, I. W. and Shepard, R.: Prolapse of the Gastric Mucosa, In Press.
- Karlin, Samuel: Small Bowel Lesions Indications for Surgical Intervention, *New Orleans Medical and Surgical Journal* 102:353 January, 1950.
- Maes, Urban and Essrig, I. M.: Some Reflections on Surgical Principles in Treating Cancer of the Colon and Rectum, Based on an Analysis of 70 patients, *Annals of Surgery*, Vol. 130, No. 6, December, 1949.
- Mahorner, Howard: Selection of an Operation for Lesions of the Colon and Rectum, *Journal Missouri State Medical Association*, pp. 577-582, August, 1949.
- Mahorner, Howard: The Surgeon's Work, *Southern Medical Journal*, 43:67-71, 1950.
- Mahorner, Howard and Brown, Manson, Evaluation of Operations for Peptic Ulcers of the Stomach and Duodenum, In Press, *New Orleans Medical and Surgical Journal*.

Mahorner, Howard: Exploration of the Common Bile Duct, In Press, The Southern Surgeon.

Nix, James T. and Judd, Edward S., Jr.: Spontaneous and Traumatic Lymph Fistulas: Data on 40 Cases, Surg. Clin. N. America 29:1035, August, 1949.

#### Urology Unit

Getzoff, Paul L.: Male Infertility, New Orleans Medical and Surgical Journal, 102:463, March 1950.

Kahle, P. Jorda and Mellinger, George T.: Urethral Calcula, Urological and Cutaneous Review 53:674, November 1949.

Kahle, P. Jorda and Mellinger, George T.: Renal Actinomycosis in Pregnancy, Report of a Case, Urological and Cutaneous Review 53:720 December 1949.

Mellinger, George T., Sharp, Robert F. and Brin, Alfred R.: Varix of the Renal Vein, Report of a Case, Urological Journal G 2:18, July, 1949.

#### Neuropsychiatry Unit

Colomb, Henry O.: The Insecure Person, DePaul Journal, September, 1949.

Harris, Hunter P. Jr.: Post Partal Psychotic Reactions, N. O. Medical and Surgical Journal, September, 1950.

Johnson, Max E.: The Relation of Neurology to Psychiatry, DePaul Journal, 4:11 August, 1950.

Stevenson, Ian and Wolff, H. G.: Life Situations, Emotions and Bronchial Mucus, Psychosomatic Medicine 11:223, 1949.

Stevenson, Ian, Duncan, C. H., Ripley, H. S. and Wolff, H. G.: Life Situations, Emotions and Extrasystoles, Psychosomatic Medicine, 11:257, 1949.

Stevenson, Ian: Cardiovascular Dynamics Before and After Exercise in Subjects with and without Structural Heart Disease During Anxiety and Relaxation, Journal Clin. Invest. 28:1534, 1949.

Stevenson, Ian, Duncan C. H. and Ripley, H. S.: Life Situations, Emotions and Paroxysmal Auricular Arrhythmias, Psychosomatic Medicine, 12:23, 1950.

Stevenson, Ian: Bodily Changes During Pleasurable Emotional States, Psychosomatic Medicine, 12:98, 1950.

Stevenson, Ian: The Relationship of Life Stress to Cardiovascular Symptoms and Disease, Med. Clin. North America, 34:817, 1950.

Watkins, Charles: Therapy in a Psychiatric Hospital, DePaul Journal, Vol. 4, No. 6-7, June, 1950.

### TULANE UNIT

#### Medicine Unit

Arrowsmith, W. R.: Choice of Therapeutic Agents in Anemia, New Orleans Medicine and Surgery, 102:435-438, March, 1950.

Beaver, Paul C.: Methods of pinworm diagnosis, American Journal of Tropical Medicine, 577-587, July, 1949.

Beaver, Paul C. and Fletcher, Jr., Orlin K.: An Improved Insect Collecting Cage, Mosquito News, 176-177, December 1949.

Beaver, Paul C. and Jung, Rodney C.: Diagnosis and Treatment of Pinworm Infection (Enterobiasis), Bulletin Tulane Medical Faculty, 44-47, February, 1950.

Beaver, Paul C. and Deschamps, Guillermo: Endamoeba Histolytica and other Intestinal Parasites in Eastern Venezuela, Medical Bulletin, 212-217, April, 1950.



- Beayer, Paul C. and Deschamps, Guillermo: Endamoeba Histolytica in Talara, Peru, Medical Bulletin, 218-225, April 1950.
- Berenson, Gerald and Burch, George E.: Response of Subjects with Congestive Heart Failure to Hot, Humid Heat, In Preparation.
- Berenson, Gerald and Burch, George E.: Rate of Water Diffusion Through Dead Skin in Response to Different Atmospheric Conditions and after alteration of Fat and Keratin Content, In Preparation.
- Bethea, O. W.: Medicine in the Bible, Christian Medical Society Journal, 1-2, September-October, 1949.
- Bethea, O. W.: Present Status of the Treatment of Rheumatoid Arthritis, Southern Baptist Hospital Medical Bulletin, 1-8, July, 1950.
- Bethea, O. W.: Treatment of the Common Cold, New Orleans Medical and Surgical Journal, 102:554, May 1950.
- Browne, Donovan C., McHardy, Gordon, Edwards, Edwin W.: Amebiasis, A Clinical Evaluation, New Orleans Medical and Surgical Journal, 475-481, Vol. 102, No. 10, April 1950.
- Browne, Donovan C. and McHardy, Gordon: Uncomplicated Gastric and Duodenal Peptic Ulcer, New Orleans Medical and Surgical Journal, 529-539, Vol. 102, No. 11, May, 1950.
- Burch, George E., Threefoot, S. A., Ray, C. T., Cronvich, J. A., Milnor, J. P., Overman, W. and Gordon, W.: Concentration—Time Course in the Plasma of Man of Radiomercury Introduced as a Mercurial Diuretic, Journal of Clinical Investigation, 28:661-670, July, 1949.
- Burch, George E., Conway, John P. and Cronvich, James A.: Observations on Spatial Vectorcardiogram in Man, American Heart Journal, 38:537-546, October, 1949.
- Burch, George E.: Acute Coronary Thrombosis, California Medicine, 71:322-324, November 7, 1949.
- Burch, George E. and Ray, C. T.: Lower Nephron Syndrome, Annals Internal Medicine, 31:750-772, November, 1949.
- Burch, George E., Milnor, Pervis, Ray, C. T., Threefoot, S. A., and Berenson, G.: Considerations of Renal, Hepatic and Extremal Arteriovenous Differences in Concentration of Radiomercury of a Mercurial Diuretic, Journal of Clinical Investigation, 24:72-86, January, 1950.
- Burch, George E., Threefoot S. A. and Ray, C. T.: Rates of Turnover and Biologic Decay of Chloride and Chloride Space in the Dog Determined with the Long-Life Isotope Cl 36, Journal Laboratory and Clinical Medicine, 35:331-347, March 1950.
- Burch, George E., Overman, William J., and Gordon, William H., Jr.: Tracer Studies of the Urinary Excretion of Radioactive Mercury following Oral Administration of a Mercurial Diuretic, Circulation, 1:496-501, April, 1950.
- Burch, George E., Pantridge, J. Frank, Abildskov, J. A. and Cronvich, J. A.: A Study of the Spatial Vectorcardiogram in Left Bundle Branch Block, Circulation, 1:893-901, April, 1950.
- Burch, George E., Kelly, Frank J., Ray, C. T., Threefoot, S. A.: Influence of Self-Absorption, Volatilization and Deliquescence in Counting of Radioelements, Journal Laboratory and Clinical Medicine, 35:606-621, April, 1950.
- Burch, George E., Reaser, Paul, Ray, C. T., and Threefoot, S. A.: A Method of Preparing Biologic Fluids for Counting of Radioelements, Journal Laboratory and Clinical Medicine, 35:626-630, April, 1950.
- Burch, George E., Reaser, P. B., Threefoot, S. A. and Ray, C. T.: A Micro-pipette for Preparation of Samples for Counting in Radiobiology, Journal Laboratory and Clinical Medicine, 35:631-633, April, 1950.

- D'Antoni, Joseph S.: Public Health and Insurance Aspects of Amebiasis: New Orleans Medical and Surgical Journal, August, 1949.
- Davis, W. D., Jr.: Cirrhosis of the Liver: Serial Biopsy Studies, Southern Medical Journal, 42:828-839, October, 1949.
- Davis, W. D., Jr., Segaloff, A., Jacobs, W., and Callahan, J. B.: Further Studies on Effect of Desoxycorticosterone Acetate in Experimental Hypertension (Abstract) Journal Laboratory and Clinical Medicine, 34:1595, November, 1949.
- Davis, W. D., Jr., Segaloff, A., Jacobs, W., and Callahan, J. B.: Renin Sensitivity and Hypertensinogen Levels in Adrenalectomized Dogs. (Abstract), Journal of Laboratory and Clinical Medicine, 34:1593-1594, November, 1949.
- Davis, W. D., Jr., Arrowsmith, W. R. and Caire, A. A., III: Polycythemia vera with Hepatic Vein Thrombosis: Case Report with Serial Liver Biopsies and Apparent Recovery (Abstract), Journal Laboratory and Clinical Medicine, 34:1593-1594, November, 1949.
- Davis, W. D., Jr.: Serial Biopsy Studies of the Liver (Abstract). Proc. American Federation Clinical Research, 5-16-17, 1949.
- Davis, W. D., Jr., and Laurens, H. F.: Correlation of Results of Liver Function Tests and Liver Biopsy in Hepatic Disease, Southern Medical Journal, 43:217-223, March, 1950.
- Findley, Thomas: Role of the Neurohypophysis in the Pathogenesis of Hypertension and Some Allied Disorders Associated with Aging, American Journal of Medicine, 7:70-84, July, 1949.
- Findley, Thomas: Cushing's Syndrome—A Possible Clue to Certain Diseases Associated with Aging, Nebraska State Medical Journal, 34:379-384, October, 1949.
- Findley, Thomas: Sympathectomy and the Ischemic Extremity, Nebraska State Medical Journal, 34:379-384, November, 1949.
- Calix, Arthur and Findley, Thomas: Carotid Sinus Hypersensitivity as a Sign of Intracranial Disease; Case of Cerebellar Angioblastoma, Southern Medical Journal, 42:950-951, November, 1949.
- Fox, John P.: A Note on Arthropod-transmitted Viruses, Bulletin Tulane Medical Faculty, 9:30-39, 1950.
- Fox, John P.: The Neutralization Technique in Tsutsugamushi Disease (Scrub Typus) and the Antigenic Differentiation of Rickettsial Strains, J. Immunol., 62:341-352, 1949.
- Fox, John P.: Present Status of Communicable Diseases in the South. (Presented April 27, 1950, at the meetings of the Southern Branch, American Public Health Association in Birmingham, Alabama, to be published.
- Goldsmith, Grace A.: Vitamin B12, pteroylglutamic acid and liver extract in the treatment of Macrocytic Anemia, American Journal of Medicine, 7:258, 1949.
- Goldsmith, Grace A., Darby, W. J., Steinkamp, R., Stockell, A. and McDevitt, E.: Resurvey of Nutritional Status in Norris Point, Newfoundland, Journal of Nutrition, 40:41, January, 1950.
- Goldsmith, Grace A., and Sarett, H. P.: Metabolism of L and DL-tryptophan in Normal Man and in Pellagrins, Journal of Biological Chemistry, 182:679, February, 1950.
- Goldsmith, Grace A.: Effects of Vitamin B12, given orally and parenterally and of a Concentration of "Intrinsic Factor" in Macrocytic Anemias. Journal Laboratory and Clinical Medicine, to be published in 1950.



- Goldsmith, Grace A., and Sarett, H. P.: Effect of Oral Administration of Streptomycin on B Vitamin Excretion in Man, *Fed. Proc.*, Vol. 9, No. 1, 369, 1950.
- Jackson, Charles E. and Winson, Travis: Aids For Determining Magnitude and Direction of Electric Axes of the Electrocardiogram, *Circulation*, 1:975-981, April, 1950.
- Jackson, Charles E., Abildskov, J. A., Cronvich, J. A., Burch, George E.: An Approximate Derivation for Stereoscopic Vectorcardiogram with Equilateral Tetrahedra, *Circulation*, 2:126-127, July, 1950.
- Jacobs, Sidney: The Charity Hospital Chest X-Ray Unit, *N. O. Medical and Surgical Journal*, In Press.
- Jacobs, Sydney: Review of 200,000 Miniature Films, *American Review of Tuberculosis*, In Press.
- Jung, Rodney C.: An Annotated List of the Lepidoptera of the New Orleans Area, *Louisiana Academy of Science*, XIII:42, July, 1942.
- Jung, Rodney C. and Beaver, Paul C.: Diagnosis and Treatment of Pinworm Infection (Enterobiasis), *Bulletin Tulane Medical Faculty* 9(2):44, February, 1950.
- Kurnick, N. B., Paley, K., Fleber, M. and Adler, D. L.: Nitrogen Mustard in the Treatment of Malignant Diseases, *Annals of Internal Medicine*, 30:974, 1949.
- Kurnick, N. B.: Methyl Green-Pyronin: Basis of Selective Staining and Quantitative Histochemical Application, 1st Internat. Congress of Biochem. Cambridge, England, 264, 1949.
- Kurnick, N. B.: Methyl Green-Pyronin. I. Basis of Selective Staining of Nucleic Acids: *J. Gen. Physiol.*, 33:243-264, 1950.
- Kurnick, N. B. and Mirsky, A. E.: Methyl Green-Pyronin. II. Stoichiometry of Reaction with Nucleic Acids, *J. Gen. Physiol.*, 33:265-274, 1950.
- Kurnick, N. B.: Quantitative Estimation of Polymerized Desoxyribonucleic Acid with Methyl Green, *Exper. Cell Res.*, 1:151-158, 1950.
- Kurnick, N. B., Klein, E., and Klein, G.: Influence of Stilbamidine on Ascites Tumor of Mice, *Experientia*, 6:152, 1950.
- Kurnick, N. B., Klein, E., and Klein, G.: Effect of Storage on Nucleic Acid Content and Virulence of Mouse Ascites Tumor, *Exper. Cell Res.*, 1:128-134, 1950.
- Kurnick, N. B. and Foster, M. W.: Methyl Green III. Reaction with Desoxyribonucleic Acid, Stoichiometry, Behavior of the Reaction Product, In Press.
- Kurnick, N. B.: The Determination of Desoxyribonuclease Activity by Methyl Green; Application to Serum, In Press.
- LeDoux, Marion J.: Chronic Non-Specific Ulcerative Colitis: Discussion of Management, Presented at Louisiana State Medical Soc. Meeting, May, 1950.
- LeDoux, Marion J.: Current Therapy of Amebiasis, Presented at Hotel Dieu Staff Meeting, June, 1950.
- Marek, Frank H.: Roentgenologic Manifestations of Lesion of the Small Intestine, *New Orleans Medical and Surgical Journal*, 347-353, Vol. 102, No. 7, January, 1950.
- Erickson, Paul T. and Mayoral, A.: An unusual Lesion of the Talus Occurring in Leprosy, *Radiology*, Vol. 54, No. 3, Pages 357-364, March, 1950.
- Paterson, P. Y., Lewis, Thomas, and Smithwick, Elizabeth: Studies on Allergic Encephalomyelitis in Dogs, *Federation Proceedings*, Vol. 9, 393, March, 1950.



- Pullen, Roscoe L.: Communicable Diseases, Philadelphia, Lea and Febiger, 1950.
- Pullen, Roscoe L.: Medical Diagnosis: Applied Physical Diagnosis, Edition 2, Philadelphia, W. B. Saunders Co., 1950.
- Segaloff, Albert: Recent Advances in Hormones, Volume IV. "Metabolism of Estrogens with Particular Emphasis on Clinical Aspects of Physiology and Function of Ovarian Hormones", Academic Press, Inc., 4:85, 1949.
- Segaloff, Albert: Progress in Clinical Endocrinology "Methods for Chronic Administration of Steroid Hormones", Academic Press, Inc., 504, 1950.
- Segaloff, A.: "Ethinyl Estradiol", Journal Clin. Endo., 9:573, 1949.
- Segaloff, A., Weed, John C., Sternberg, William H. and Parson, William: "The Progesterone Therapy of Human Uterine Leiomyomas", Journal of Clin. Endo., 9:1273, 1949.
- Segaloff, A., Coppedge, R. L. and Sarett, H. P.: "Diphospho-Pyridine-Nucleotide in the Inactivation of a-Estradiol by Rat Liver", J. B. C., 82:181, 1950.
- Shaffer, M. F.: In vitro properties of C. Diphtheriae Strains Isolated From Diphtheria Patients in Louisiana, American Journal Medicine, 7:259, 1949.
- Snavely, J. R.: Fatal Hepatitis, Am. J. Med. Science, 219:89, January, 1950.
- Snavely, J. R., Goldwater, W. H., Randolph, M. L., Sprague, C. C. and Unglaub, W. G.: Study of Human Serum Based on Analysis of Fractions Obtained In The Quantity Ultracentrifuge, Program of 42nd Meeting, American Society for Clinical Investigation, 1950.
- Thomas, Lewis: Clinical Aspects of Rickettsialpox, Q Fever, and Rocky Mountain Spotted Fever, New Orleans Medical and Surgical Journal, 102:166, October, 1949.
- Thomas, Lewis, Paterson, Philip Y. and Smithwick, Betty: Acute Disseminated Encephalomyelitis Following Immunization with Homologous Brain Extracts. I. Studies on the Role of a Circulating Antibody in the Production of the Condition in Dogs, J. Exp. Med. 92:133, August, 1950.
- Trautman, W. J. Jr., Parson, W., Mayerson, H. S., Lyons, C. and Nieset, R. T.: Comparison of results of Measurement of Red Blood Cell Volume by Direct and Indirect Technics (Abstract), Am. J. Med. 7:247, August, 1949.
- Trautman, W. J. Jr., Nieset, R. T., Porter, Blanche, Parson, W., Lyons, C. and Mayerson H. S.: Determination of circulating Red Blood Cell Volume with Radioactive Phosphorus (Abstract) Am. J. Med. 7:259, August, 1949.
- Trautman, W. J. Jr., Parson, W., Mayerson, H. S., and Hutcheson, R.: Metabolic Changes Associated with the Administration of Salt-Poor Human Serum Albumin in Infectious Hepatitis, Proc. Am. Federation Clin. Research, 5:56, 1949.
- Unglaub, W. G., Goldwater, W. H., Randolph, M. L., Snavely, J. R., Turner, R. H.: "Ultracentrifugal Stratification of Human Serum Lipoproteins", Fed. Proceedings, 9:178, March, 1950.
- Unglaub, W. G., Snavely, J. R., Goldwater, W. H., Randolph, M. L., Sprague, C. C.: "Study of Human Serum Based on Analysis of Fractions Obtained in the Quantity Ultracentrifuge", Proc. Am. Soc. for Clin. Invest., J. Clin. Invest, 29:847, June, 1950.
- Wilson, J. L.: The Place of Antibiotics in the Treatment of Tuberculosis, Health Pilot, 32: 2-3 and 9, Oct., 1949, also continued, 32:5-7, November, 1949.

Wilson, J. L. and Stewart, C. A.: Tuberculosis, Chapter 31, Communicable Diseases Edited by R. L., Pullen, Phila., Lea and Febiger, 1950, Pages 418-461.

Wolf, S., Holmes, T. H., Treuting, T. F., Goodell, H. and Wolff, H. G.: An Experimental Approach to Psychosomatic Phenomena in Rhinitis and Asthma, *J. Allergy*, 21:1-11, January, 1950.

#### Pediatrics Service

Grulee, C. G., Ford, Eldridge: Changes in Total Protein and Cytology on Serial Study of the Spinal Fluid in Acute Poliomyelitis, *American J. Dis. Children*, May, 1950.

Grulee, C. G.: A Clinical Study of Phenosulfazole (Darvisul) in Acute Poliomyelitis, *Texas Reports on Biol. and Medicine*, 8:38, 1950.

Grulee and Clark: Thallitoxicosis, a Clinical Study of 4 Cases, To Be Published.

Grulee, Eldridge and Ford: Spirometry as a Means of Studying Ventilatory Function of Patients in Mechanical Respirators, To Be Published.

Grulee and Hansen: Section on Convulsions in *Encyclopedia of Medicine*.

Grulee, C. G.: Acute Poliomyelitis, chapter for *General Therapeutics*, Kyser, Thomas Nelson and Sons, New York, To Be Published.

Grulee, C. G.: Poliomyelitis; exposicion de los nuevos concenientos como base para una mejor comprension clinica y el mejor tratamiento del enfermo, *Rev. Mex. de Pediat.*, 18:288, 1949.

Grulee, C. G.: Consideraciones psicologicas en el ejercicio de la Pediatria, *Rev. Mex. Pediat.*, 19:22, 1950.

MacKenzie, Ellen P.: Pneumatosis Intestinalis: Review of the Literature with Report of 13 Cases, *Pediatrics* (date to be fixed later).

Platou, R. V.: Retarded Children, *Mississippi Doctor*, 1949.

Platou, R. V.: Provocation, *Bulletin of Tulane Medical Faculty, Mississippi Doctor*, 8:53, May, 1949.

Platou, R. V.: Treatment of Congenital Syphilis with Penicillin, *Advances In Pediatrics*, New York, Interscience Publishers, 1949, Volume IV, Chapter 2, pp. 39-86.

Platou, R. V., Cummins, Harold, Talley, Carolyn: Palmer Dermatology in Mongolism, *Pediatrics*, 5:241-248, February, 1950.

Platou, R. V.: One Chapter on Congenital Syphilis and one on Poliomyelitis in *Communicable Diseases*, Philadelphia, Lea and Febiger, June, 1950.

Platou, R. V., Lyons, Champ, Ochsner, Alton: Segmental Resection of the Esophagus in Infants, *Southern Medical Journal*, 43:585, July, 1950.

Platou, R. V.: Prognosis of the Premature Infant, *Med. Records and Annals*, Vol. 44, July, 1950.

Platou, R. V.: Prenatal Influences, In Press of *Arizona Medicine*.

Smith, M. H. D. and Prather, G. W.: Chloramphenicol In The Treatment of H. Influenzae Meningitis, *Journal American Medical Association*, 143:1405, August 19, 1950.

Smith, M. H. D., Dormont, R. E., and Prather, G. W.: Subdural Effusions Complicating Acute Bacterial Meningitis, *Pediatrics*, In Press.

Smith, M. H. D., Loosli, C. G. and Ritter, M.: An Outbreak of Aerobacter Infections On Infants' Wards, In Press.

Smith, M. H. D., Rutledge, L. J., Clanton, B. R. and Hood, M.: Rocky Mountain Spotted Fever: Report of 2 Cases in Louisiana, *New Orleans Medical and Surgical Journal*, In Press.



- Smith, M. H. D. and Kun, E.: Effect of Infectious Myxoma Virus On Chorio-allantoic Membrane of Chick Embryo: Proc. Soc. Exptl. Biol. and Med. 73:628, 1950.
- Talley, Carolyn, Cummins, Harold, Platou, R. V.: Palmer Dermatoglyphics in Mongolism, Pediatrics, 5:241, February, 1950.

### Surgery Service

- Balla, G. A., Ochsner, A., Kay, J. H., DeCamp, P. T. and Hutton, S. B.: Newer Concepts of Blood Coagulation with Particular Reference to Post-operative Thrombosis, Annals of Surgery, 131:652, May 1950.
- Balla, G. A. and Kay, J. H.: The Antithromboplastic Activity of Monosodium Alpha Tocopherol Phosphate and Inositol Phosphatide, Proceedings Society of Exptl. Biol. and Medicine, May 3, 1950.
- Boyce, F. F.: Acute Appendicitis and Its Complications, Oxford University Press, New York and London, 1949 (487 pages, 81 illustrations, 4 tables).
- Boyce, F. F.: Principles and Practices in Lobectomy (including segmental resection) and total pneumonectomy for Bronchiectasis and Chronic Lung Abscess., Dis. Chest, 17:206-225, February, 1950.
- Boyce, F. F.: The Abdomen, In Medical Diagnosis: Applied Physical Diagnosis, W. B. Saunders Company, Philadelphia and London, 1950, pp. 516-620.
- DeCamp, Richman, Ochsner, A., DeBakey, Ray, Llewellyn and Creech: Post-plebitic Syndrome, Surgery 27:161-182, February, 1950.
- DeCamp, Lilly, Lee, Drauskoph, Cooper, Grimson: Symposium on Peripheral Vascular Disease (Panel Discussion), So. Med. J., 42:857-864, October, 1949.
- DeCamp, Ochsner, Kay, Hutton, Balla: Newer Concepts of Blood Coagulation, With Particular Reference To Postoperative Thrombosis, Ann. Surg. 131:652-665, May, 1950.
- Echols, Dean H.: Surgical Treatment of Sciatica; results three to eight years after operation, Arch. Neurol. and Psychiat. 61:672-679, June 1949.
- Echols, Dean H.: The Management of Acute Head Injuries, New Orleans Medical and Surgical Journal, 102:97-101, September, 1949.
- Echols, D. H. and Kirgis H. D.: Syringoencephalomyelia: Discussion of Related Syndromes and Pathologic Processes With Report of a Case, J. Neurosurg, 6:368-375, September, 1949.
- Echols, D. H. and Rehfeldt, F. C.: Failure to Disclose Ruptured Intervertebral Disks in 32 Operations For Sciatica, J. Neurosurg. 6:376-382, September, 1949.
- Echols, D. H. and Rehfeldt, F. C.: Diagnosis and Treatment of Intracranial Aneurysms, South. Surgeon, 15:782-788, October, 1949.
- Echols, D. H. and Kirgis, H. D.: Intraventricular Extension of an Aneurysm of the Anterior Cerebral Artery; Report of a Case With Successful Removal, Surgery, 27:260-267, February, 1950.
- Echols, D. H. and Rehfeldt, F. C.: Profuse Subarchnoid Hemorrhage Caused by Cerebral Glioma, J. Neurosurg., 7:280-282, May, 1950.
- Hines, Merrill O.: Value of Proctoscopic Examination in General Practice, New Orleans Medical and Surgical Journal, 102:72-75, August, 1949.
- Kay, John H. and Balla, George A.: Activity of Monosodium alpha tocopherol phosphate and Inositol Phosphatide, Proc. Soc. Exper. Med., May 3, 1950.
- Kay, John, Ochsner, Alton, DeCamp, Paul, Hutton, Samerill: Newer Concepts of Blood Coagulation with Particular Reference to Postoperative Thrombosis, Ann. of Surg., 131:652-659, May, 1950.



- Kay, John H. and Hutton, Samerill: Studies on an Antithrombin I, The Antithrombic Activity of Alpha Tocopherol Phosphate, Bulletin Tulane Med. Faculty.
- Kay, John H., Hutton, Samerill and Weiss, Gerald: Studies on an Antithrombin II, Identification of an Antithrombin in Plasma Composition of Fibrinogen B, Bull. Tulane Med. Faculty.
- Kay, John H., Ochsner, Alton, Hutton, Samerill and Weiss, Gerald: Studies on an Antithrombin III a Plasma Antithrombin Test For The Prediction of Intravascular Clotting, Surgery 28:24, July, 1950.
- Kay, John H., Balla, George, Hutton, Samerill and Ochsner, Alton: The Prophylaxis of Intravascular Clotting by the Use of Alpha Tocopherol and Calcium, N. O. Med. and Surgical Journal.
- Kay, John H.: Zinc Precipitation of Plasmin, Science 2904:112 p. 225-26, Aug. 25, 1950.
- Ochsner, Alton and DeBakey, Michael E.: Phlegmasis Cerulea Dolens and Gangrene Associated with Thrombophlebitis, Surgery, 26:16, July, 1949.
- Ochsner, Alton, DeBakey, Michael E. and DeCamp, Paul T.: Surgery of the Esophagus, Ann. Otol., Rhinol., and Laryngol., 58:1171, December, 1949.
- Ochsner, Alton, Ayres, W., and Stowens: Fibrocystic Disease of the Pancreas: Treatment by Sympathetic Denervation of the Pancreas and Presentation of a Theory of Neuroeffector Mechanisms, J. A. M. A., 142:7, Jan. 7, 1950.
- Ochsner, Alton: The Importance of Psychiatry In Surgery: Digest. Neurol. and Psychiat., 18:91, February, 1950.
- Ochsner, Alton, Creech, Oscar and Woodhall, J.: The Necessity for Tracheotomy in the Treatment of Tetanus to Prevent Lethal Respiratory Complications, Surgery, 27:62, January, 1950.
- Ochsner, Alton, DeBakey, Michael: Postphlebotic Syndrome, Surgery, 27:161, February, 1950.
- Ochsner, Alton, Kay, John H. et al: Newer Concepts of Blood Coagulation, with Particular Reference to Postoperative Thrombosis, Ann. Surg., 131:652, May, 1950.
- Ochsner, Alton, Lyons, Champ and Platou, Ralph: Segmental Resection of the Esophagus in Infants: Report of Two Cases, South. M. J., 42:585, July, 1950.
- Owens, Neal: Osteoporosis Following Burns, British Journal of Plastic Surgery, Vol. 1. #4, January 1949.
- Owens, Neal: Preliminary Report on the Development of Neuro-Muscular Junctions in Cases of Facial Paralysis Followed By Masseter Muscle Transplantations, In Print.
- Owens, Neal: Some Further Considerations in the Treatment of Surface Cancer, In Print.
- Penick, R. M., Jr.: The Place of Gastrectomy in the Treatment of Peptic Ulcer, South. M. J. 42:888-891, October, 1949.
- Walters, Charles Richard and Sanders, John T.: Experiences with Thrombosis and Embolism on a General Surgical and Obstetrical Service, The Mississippi Doctor, pp 397-401, February, 1950.
- Walters, Charles Richard and Sanders John T.: Vagotomy in the Treatment of Peptic Ulceration, N. O. Med. and Surgical Journal, 102:294, December, 1949.
- Quinn, William C. and Netterville, Rush E.: Recent Advances in the Diagnosis and Treatment of Non-Tuberculous Empyema and Hemothorax, The Mississippi Doctor, pp. 497-501 April 1950.

**Ear, Eye, Nose and Throat Service**

- LeJeune, F. E. and Stuart, R. E.: Review of the available literature on the Pharynx and pharyngeal surgery for 1948, *Laryngoscope*, 59:1177-1224, Nov. 1949.
- LeJeune, F. E.: Early Diagnosis of Carcinoma of Larynx, *Southern Medical Journal* 43:525-527, June, 1950.
- Lynch, Mercer G.: Traumatic Paralysis of the Vocal Cords: *Laryngoscope*, Vol. 60, No. 4, pp. 354-359, 1950.
- Lynch, Mercer G.: Malignant Tumors of the Vasopharynx; *N. O. Medical and Surgical Journal*, Vol. 101, No. 4, 1948.
- Lynch, Mercer G.: Strictures of the Esophagus, *The Southern Surgeon*, Vol. 14, No. 8, 1948.
- Lynch, Mercer G.: Traumatic Lesions of the Larynx, *Archives of Otolaryngology*, Vol. 47, 1948.
- McLaurin, J. W.: The Local Application of "Sulfamylon" Para-(Aminoethyl) Benzene Sulfonamide Hydrochloride in Ititis Externa and Chronic Otitis Media". A Second Report of 164 Infections in 122 Patients, *Laryngoscope*.
- Walls, E. G.: Prevention of Deafness, *N. O. Medical and Surgical Journal*, Being Published.

**Urology Service**

- Burns, Edgar: Treatment of Renal Colic, *Postgraduate Medicine*, 6:407, November, 1949.
- Burns, Edgar: Evaluation of Urinary Antiseptics, *J. Omaha Mid-West, Clin. Soc.* 11:37-45, April, 1950.
- Burns, Edgar: The Importance of Congenital Anomalies of the Urinary Tract. *Nebraska State Medical Journal*, 35:140, May 1950.
- Kittredge, W. E. and Whitehead, Mark: Subcapsular Nephrectomy—Its Indications and Advantages, *South. Surgeon*, 15:403-410, June, 1949.
- Kittredge, W. E. and Butt, A. J.: Urologic Consideration of Urinary Incontinence In The Female: Analysis of One Hundred and Twelve Cases, *J. Florida M. A.* 36:479-484, February, 1950.

**Orthopedics Service**

- Caldwell, G. A. and Wickstrom, Jack: The Closed Treatment of Acute Hematogenous Osteomyelitis: Results in Sixty-Seven Cases, *Ann. of Surg.* Vol. 131, pp. 734-742, May, 1950.
- Caldwell, G. A. and Wickstrom, Jack: Section on Osteomyelitis, *Cyc. of Med. Surg. and Allied Spec.* Philadelphia, F. A. Davis.

**Pathology Service**

- Carrera, G. M. and Faust, E. C.: Susceptibility of the Guinea Pig to Endamoeba Histolytica of Human Origin, *American Journal of Tropical Medicine*, 29:647, September, 1949.
- Carrera, G. M., Sadim, E. H., Krupp, J. M. and Allain, D. S.: Effect of Single Inocula of E. Histolytica Trophozoites on Guinea Pigs, *Proc. Soc. Exper. Biol. and Medicine*, 73:362, March, 1950.
- Carrera, G. M.: Acid Phosphatase Activity in the Intestinal Wall in Experimental Amebic Colitis, *Proc. Soc. Exper. Biol. and Med.* 73:682, May, 1950.
- Dunlap, C. E.: Carcinoma of the Stomach, *Nebraska State Medical Journal*, 34:376-379, November, 1949.
- Dunlap, C. E. and Changus, G. W.: Acid Phosphatase Activity in the Gastric Content of Patients with Carcinoma of the Stomach, *J. Nat. Cancer Inst.* 10:481-487, October, 1949.

Harris, William H., Jr.: Pathology of Certain Inflammatory Lesions and Neoplasma of the Small Bowel, *N. O. Med. & Surg. Journal*, 102:340-347, January, 1950.

Sternberg, W. H. and Gaskill, C. J.: The Ca Cell Tumors with a Report of 12 New Cases and Observations on the Possible Etiologic Role of Ovarian Stromal Hyperplasia, *American Journal Obstetrics and Gynecology* 59:575-587, 1950.

Sternberg, W. H., Segaloff, A., Weed, J. C. and Parson, W.: The Progesterone Therapy of Human Leiomyomas, *J. Clin. Endocrinology*, 9:1273-1291, 1949.

Sternberg, W. H., Iglesias, R. and Segaloff, A.: A Functional Ovarian Tumor Occurring Spontaneously in the Rat, *Cancer Research*, 10:226, 1950.

#### Neuropsychiatry Service

Blick, John W., Jr.: The Treatment of Psychosomatic Disorders in the Male Patient, March, 1950, *New Orleans Medical and Surgical Journal*.

Brewer, Frederic W.: Referral of Psychiatric Patients, *DePaul Journal*, Vol. 4, No. 8, August, 1950.

Otis, Walter J.: Historical Sketch Of The Care And Treatment Of The Mentally Ill In Louisiana, To Be Published.

Posey, H. Tharp and Onland, Frank: Relation of Cranial Electroschock to Convulsive and Maze Behaviour In The White Rat, Accepted for Publication *Journal of Experimental Psychology*.

Posey H. Tharp: Leutic Amyotrophic Meningomyelitis: A Case Report, *New Orleans Medical and Surgical Journal*, April 1950, pp. 492-496.

Soniat, T. L. L.: Etiologic Considerations in Bell's Palsy, *Dig. Neurol. and Psychiat.* 18: 139-140, February, 1950.

Soniat, T. L. L.: Misconceptions Regarding Psychiatry, *DePaul Bull.* 4:4 and 12, February, 1950.

Soniat, T. L. L.: Psychosomatic Medicine—A Point of View, *DePaul Bull.* 4:5-6, April, 1950.

#### INDEPENDENT UNIT

##### Orthopedics Unit

Baker, Dan D.: Anomalies of the Gallbladder and bile passages, *Southern Baptist Hospital Med. Bull.*, 1:12-14, 1950.

Redler, Irving: Morton's Toe, *New Orleans Med. & Surg. Jour.*, 102:23-25, July, 1949.

##### Neurosurgery Unit

Colclough, J. A., Greenberg, H. B. and Jones, F. J.: Chronic Hypertrophic Spinal Pachymeningitis, *Sou. Med. Jour.*, 42:12, 1043-1047, December, 1949.

##### Pediatrics Unit

Garrett, Broox C. and O'Neill, L. J.: Congenital Malrotation of the Midgut in Infants, *New Orleans Med. & Surg. Jour.*, 102:532, May, 1950.

##### Otorhinolaryngology Unit

Hanley, J. R. and Swearingen, J. P.: An Unusual Case of A Foreign Body in the Esophagus, Reprinted from *New Orleans Med. & Surg. Jour.*, 101:347-348, January, 1949.

##### Dermatology Unit

Kennedy, C. B., Henington, V. M., Raphael, R. Jr., and Hartwell, Ralph M.: Geriatric Dermatology, *Southern Med. Jour.*, 43:128-133, February, 1950.



## DIRECTOR'S STATISTICAL REPORT

### Year Closing June 30, 1950

#### DISTRIBUTION OF BEDS

White Male .....	635
White Female .....	576
Colored Male .....	479
Colored Female .....	635
Children .....	343
Bassinets .....	248
Total .....	2,916

	White	Colored	Total
General Medicine .....	150	142	292
General Surgery .....	143	160	303
Obstetrics .....	49	184	233
Pediatrics .....	149	194	343
Gynecology .....	42	50	92
Fracture and Orthopedics .....	73	77	150
Eye, Ear, Nose and Throat .....	37	36	73
Urology .....	53	53	106
Neurology .....	69	44	113
Dermatology .....	14	14	28
Dental Surgery .....	5	5	10
Tuberculosis .....	370	170	540
Nurseries .....	87	161	248
Communicable Diseases .....	71	71	142
Polio .....	38	39	77
Radium Department .....	24	27	51
Basal Metabolic Rooms .....	11	12	23
Observation Room .....	9	9	18
Infirmaries .....	38	3	41
Delivery Rooms .....	16	17	33
Totals .....	1,448	1,468	2,916

#### Beds in Living Quarters

Graduate Nurses' Residence .....		55
Convalescent Home, Fifth and Sixth Floors (Nurses) .....		41
Student Nurses' Residence .....		488
Main Hospital (Sixth Floor) .....		72
Anesthesia Students .....	40	
Pathology Students .....	26	
X-Ray Students .....	6	
Sisters' Home .....		36
Doctors' Quarters .....		340
Main Hospital Building .....	323	
Residents .....	226	
Interns .....	97	
Ambulance House (Interns) .....		15
Seventh Floor (Female Doctors) .....		2
Total Beds in Living Quarters .....		1,032
Total Beds Not in Use .....		411
Total Beds in Use .....		2,916
Grand Total .....		4,359

# REPORT ON CHARITY HOSPITAL OF LOUISIANA AT NEW ORLEANS

June 30, 1950

## CHARITY HOSPITAL OF LOUISIANA AT NEW ORLEANS REPORT OF OPERATIONS

Fiscal Year July 1, 1949 to June 30, 1950.

### INDEX

OPERATING FUND	Schedule
Comments .....	X
Balance Sheet .....	I
Statement of Revenue and Expenditures.....	I-A
Statement of Miscellaneous Income.....	I-B
Statement of Capital Expenditures.....	I-C
Summary Departmental Cost of Operation.....	II-A
Comparative Statement of Monthly Cost of Operations.....	II-C
Comparative Statement of Departmental Cost of Operation Year 1948-49 compared with 1949-1950.....	II-D
Statement of Hospital Buildings.....	III-A
Statement of Hospital Equipment and Furniture.....	III-B
Statement of Unexpired Insurance.....	IV-A
Statement of Hospital Admissions, Discharges and Patient-Day Costs .....	IV-B
Statement of Number of Employees on Payroll.....	IV-D
OTHER FUNDS	
Musser-Gordon Memorial Hospital:	
Statement of Cash Position and Patient-Day Costs.....	V-A
Profit and Loss Statement—Visitors' Cafeteria.....	VI
ENDOWMENT FUNDS	
Statement of Cash Balance.....	I
Statement of Income.....	II
Statement of Expenditures .....	III
Endowment Funds—Principal .....	IV
Statement of Accumulated Earned Income.....	V
Statement of Bond Investments.....	VI
Statement of Bond Liquidation Fund.....	VII
Statement of Bond Obligation—Serial Bonds 1936.....	VIII-A
Statement of Bond Obligations—Serial Bonds 1938.....	VIII-B

**CHARITY HOSPITAL OF LOUISIANA AT NEW ORLEANS**  
**COMMENTS ON OPERATIONS**

Fiscal Year July 1, 1949 to June 30, 1950

Cost of operations for ordinary recurring expenses for the fiscal year ended June 30, 1950, compared with the previous year increased \$758,189.69, accounted for as follows:

	Fiscal Year		Increase	Percent Increase
	1949-1950	1948-1949		
Salaries .....	\$4,830,093.53	\$4,302,053.15	\$528,040.38	12.27%
Food .....	795,271.39	799,745.12	4,473.73*	5.59%*
Drugs and Surgical Supplies .....	966,495.40	801,018.28	165,477.12	20.66%
Other Operating Expenses .....	654,610.19	612,552.09	42,058.10	6.87%
Repairs and Maintenance Expenses .....	155,854.20	128,766.38	27,087.82	21.04%
	<u>\$7,402,324.71</u>	<u>\$6,644,135.02</u>	<u>\$758,189.69</u>	<u>11.41%</u>

During the year, 1878 persons were employed and 1706 released — a labor turnover of 15.64%. The increase of 172 additional employees, to a great extent, accounts for the \$528,040.38 increase in payroll cost.

The cost of food consumed decreased \$4,473.73 or 5.59% as compared with the previous year. This decrease is attributable to (1) material declines in prices of all food consumed and (2) the receipt of food from the U. S. Surplus Commodities Corp. evaluated at \$24,781.80 and not included in the cost of operation.

Whereas material declines in prices of all Drugs, X-Ray Films, and Surgical Supplies were noted during the year, the cost of drugs consumed increased \$109,571.32 or 26.13% as compared with the previous year, as indicated by the following comparison:

	Fiscal Year		Increase	
	1949-1950	1948-1949	Amount	Percent
Drugs .....	\$419,304.11	\$309,732.79	\$109,571.32	26.13%
Medical and Surgical Supplies .....	408,444.88	358,190.26	50,254.62	12.30%
X-Ray Films .....	138,746.41	133,095.23	5,651.18	4.07%
	<u>\$966,495.40</u>	<u>\$801,018.28</u>	<u>165,477.12</u>	<u>20.66%</u>

The substantial increase in cost of Repairs and Maintenance is attributable to the extensive repairs of our hospital buildings during the year.

The number of bed patients admitted during the year was 65,142 compared with 60,855 the previous year, an increase of 4,287 patients. 641,615 patients were treated in the Clinics, compared with 589,226 the previous year, an increase of 52,389 patients.

The average cost per patient-day as compared with the previous year increased \$0.58, whereas the average cost of treatment of Clinic patients decreased \$0.02 per patient, as revealed by the following comparative statement:

	Fiscal Year		Increase	Percent Increase
	1949-1950	1948-1949		
In Patient-Days .....	842,825	811,916	30,909	3.81%
Average Cost per Patient-Day .	\$8.04	\$7.46	\$0.58	7.77%
Out Patient-Visits .....	641,615	589,226	52,389	8.89%
Average Cost per Patient-Visit	\$0.98	\$1.00	\$0.02*	2.00%*



## COMMITMENTS OUTSTANDING

The following is a comparative statement of commitments outstanding as of June 30, 1950, compared with June 30, 1949:

Purchase Orders Outstanding	1949-1950	1948-1949
Contractual Services .....	\$ 5,405.44	\$ 69,931.42
Materials and Supplies .....	88,061.81	96,305.40
Equipment .....	67,034.02	175,395.09
	<u>\$160,501.07</u>	<u>\$339,983.64</u>
Other Commitments		
Establishment of Neuro-Psychiatric Unit.....	56,880.00	100,000.00
Establishment of Hospital Contribution to Retirement Plan—Prior Year Commitments.....	3,716.34	16,000.00
National Mental Health Fund for Purchase of Equipment for Neuro-Psychiatric Unit.....	6,456.97	.....
Total .....	<u>\$227,554.38</u>	<u>\$455,983.64</u>

## INVENTORY—MATERIALS AND SUPPLIES

	Fiscal Year Ending		Increase	Decrease
	6/30/50	6/30/49		
Pharmaceuticals .....	\$ 64,207.67	\$ 47,105.73	\$ 17,101.94	\$ .....
Food .....	15,663.08	7,025.24	8,637.84	.....
Household Supplies .....	19,877.28	25,376.82	.....	5,499.54
Office and Multigraph Supplies .....	6,551.31	10,048.72	.....	3,497.41
Maintenance Materials and Supplies .....	48,025.11	48,741.70	.....	716.59
Medical and Surgical Supplies .....	43,308.43	36,120.34	7,188.09	.....
	<u>\$197,632.88</u>	<u>\$174,418.55</u>	<u>\$ 32,927.87</u>	<u>\$ 9,713.54</u>

As of the last day of the fiscal year, June 30, 1950, physical inventories were taken of all Operating Materials and Supplies with the result that we were required to increase the Control Account by an amount of \$1,817.40. All materials and supplies are evaluated at cost.

## CAPITAL EXPENDITURES \$241,485.85

Expenditures for additional equipment and replacement of worn out equipment amounted to \$241,485.85 as compared with \$143,120.41 expended during the prior year, an increase of \$98,465.44. See detail statement Schedule I-C.

## HOSPITAL REVENUE PAYABLE TO STATE GENERAL FUND

During the fiscal year collections for services rendered ineligible patients, Fees, Licenses, and other Sundry Income and profits from the operation of the Visitors Food Cafeteria reverting to the State General Fund, amounted to \$157,826.64 as compared with \$140,345.97 the previous year, an increase of \$17,480.67, accounted for as follows:

	1949-1950	1948-1949	Increase	Decrease
Patients Services .....	\$ 53,430.53	\$ 43,749.56	\$ 9,680.97	\$ .....
Licenses .....	22,768.50	24,506.50	.....	1,738.00
Fees .....	57,743.50	43,583.09	14,160.41	.....
Sundry .....	16,754.12	16,904.98	.....	150.86
Profit—Visitors Cafeteria	7,129.99	11,601.84	.....	4,471.85
	<u>\$157,826.64</u>	<u>\$140,345.97</u>	<u>\$ 23,841.38</u>	<u>\$ 6,360.71</u>

## ACCOUNTS RECEIVABLE—\$66,496.04

Miscellaneous Accounts Receivable as of June 30, 1950 are current billings for services rendered and considered 100% collectable. The amount of \$40,563.49 due from the National Foundation for Infantile Paralysis, Inc., are charges against the Parish Chapters in the State and guaranteed by the Foundation.

During the year 4,980 bills were rendered to ineligible patients treated in the Hospital, totaling \$123,949.36. Collections during the year amounted to \$53,430.53. Considerable difficulty was experienced in the collection of patients bills and it was found necessary to transfer to the Inactive Patients Account a total of \$50,350.66. All collections for medical services rendered patients revert to the State General Fund.

## EMPLOYEES RETIREMENT PLAN

During the fiscal year, the Hospital's contribution to the Employees Retirement Plan amounted to \$181,265.60 as compared with \$116,502.39 the previous year, an increase of \$64,763.21.

## ACCOUNTS PAYABLE—\$361,369.52

All obligations incurred and due by the Hospital up to June 30, 1950 were obligations incurred during the month of June and all properly accounted for and recorded and in our books.

## MUSSEY-GORDON MEMORIAL HOSPITAL

The operation of the Mussey-Gordon Hospital during the Biennium ending June 30, 1950 was financed from funds provided by the Louisiana State Board of Liquidation. At the end of the fiscal year ended June 30, 1950, there remains an unexpended balance of \$49,202.25 in the Operating Fund.

Cost of operation for ordinary recurring expenses for the fiscal year compared with the previous year increased \$53,632.24 accounted for as follows:

	Fiscal Year		Increase	Percent Increase
	1949-1950	1948-1949		
Salaries .....	\$ 76,448.75	\$ 36,047.02	\$ 40,401.73	112.08%
Food .....	27,386.86	21,122.25	6,264.61	29.66%
Contractual Services .....	20,353.63	22,681.72	2,328.09*	10.26%*
Materials and Supplies.....	17,280.15	7,986.16	9,293.99	116.37%
	<u>\$141,469.39</u>	<u>\$ 87,837.15</u>	<u>\$ 53,632.24</u>	<u>61.06%</u>

During the year, 126 Tuberculosis patients were admitted as compared with 53 the previous year, an increase of 109 patients. Whereas the cost of operation increased \$53,632.24, the average patient-day cost decreased \$1.45, from \$8.32 to \$6.87. Because of the expansion of the unit during the year 44 additional employees were employed. The ratio of patients to employees as of June 30, 1950 is 1.06. Patients admitted to Mussey-Gordon are advanced cases of tuberculosis. In consequence, the mortality rate was 26.54% of total admissions.

## ENDOWMENT FUNDS

During the year, income received from Trust Fund Investments amounted to \$131,689.21. There were also received donations in the total amount of \$40,995.10 of which amount \$29,837.57 was unrestricted as to use.

Expenditures during the year amounted to \$130,323.84, of which \$70,784.62 was for the maintenance of endowed buildings. Capital expenditures amounted to \$37,860.84.

There is an accumulated amount of \$444,368.73 in the Dibert income account of which amount \$120,780.92 is committed for transfer to the Interns' Building Fund.

#### BOND LIQUIDATION FUND

During the year, \$267,000.00 of Bond obligations were retired and total interest paid in the Bond issue amounted to \$259,655.00. As authorized by the Board of Administrators, the following transfer of funds was made during the year:

To Hospital Operating Fund.....	\$233,522.50
To Hospital Improvement Fund.....	45,880.00
	<hr/>
	\$279,322.50
	<hr/>

The Board, at its regular monthly meeting June 27, 1950, authorized a transfer to the Hospital Operating Fund of a sufficient amount to cover an apparent deficit in the Operating Fund as of June 30, 1950, subsequently determined to amount to \$155,169.14. There remains a free cash balance of \$129,542.23 as of June 30, 1950.

Respectfully submitted,

L. A. MILLET,  
Secretary-Treasurer



## CHARITY HOSPITAL OF NEW ORLEANS AT NEW ORLEANS

Balance Sheet As of June 30, 1950

## ASSETS

## OPERATING FUNDS—CURRENT ASSETS

## Cash:

National American Bank.....	\$ 264,812.20	
National Bank of Commerce.....	100,000.00	
Petty Cash Fund.....	1,750.00	\$ 366,562.20

## Accounts Receivable

Miscellaneous Accounts .....	25,932.55	
Nat'l Foundation for Infantile Paralysis.....	40,563.49	66,496.04

Inventory—Materials and Supplies.....		197,632.88
Purchase Contracts—6/30/50 (Contra).....		162,589.19

## DEFERRED CHARGES

Prepaid Insurance .....	18,353.75	
Deposits on Containers .....	1,800.93	20,154.68

## OTHER FUNDS—ASSETS

## REVENUE—STATE GENERAL FUND

Cash—National American Bank Accounts...		39,032.45
Recv. Patients—Active .....	\$ 94,780.29	
Accounts Recv. Patients—Inactive .....	245,785.99	
Less—Reserve for Doubtful Accounts.....	245,785.99	

## REVOLVING FUND—

## VISITORS FOOD CAFETERIA

Cash—National American Bank....	\$ 200.00	
La. Savings Bank & Trust Co. ....	31,216.92	31,416.92
Inventory—Resale Merchandise .....	2,675.79	34,092.71

## MUSSEY-GORDON MEMORIAL HOSPITAL

Cash—National Bank of Commerce.....	56,704.20	
Petty Cash Fund.....	100.00	
Plant Assets.....	4,949.99	61,754.19

## PREMATURE INFANT CARE PROGRAM

Equipment and Furnishings.....		45,559.14
--------------------------------	--	-----------

## PLANT ASSETS

Land .....	1,885,776.75	
Buildings .....	13,764,405.27	
Equipment and Furnishings.....	2,958,598.55	
Radium .....	24,553.25	
	18,633,333.82	
Cemetery—Land and Buildings.....	51,702.50	18,685,036.32
		<u>19,678,909.80</u>

## LIABILITIES

		Schedule I
<b>OPERATING FUNDS—CURRENT LIABILITIES</b>		
Accounts Payable—Trade .....	\$ 92,679.12	\$
Accrued Payroll—Payable .....	185,288.88	
Accounts Payable—Withholding Tax.....	23,802.44	
Accounts Payable—Employees Retirement...	58,938.74	
Accounts Payable—Employees Savings Bonds	543.75	
Accounts Payable—Salary Garnishments....	116.59	361,369.52
<b>Purchase Commitments 6/30/50 (Contra).....</b>		<b>162,589.19</b>
<b>DEFERRED CREDITS</b>		
Advanced by State Hospital Board—for Purchase of Equipment for Neuro-Psychiatric Unit .....	6,456.97	
Reserved for Renovation for Neuro-Psychiatric Unit .....	56,880.00	
Estimated Hospital Contribution—Retirement Plan .....	3,716.34	67,053.31
<b>OPERATING FUND RESERVES</b>		
Unclaimed Wages .....	2,989.34	
Deposits on Keys, etc. ....	657.65	3,646.99
<b>REVENUE—STATE GENERAL FUND</b>		
Non-operating Income Accruals .....	13,243.14	
Surplus—Prior Year's Operation .....	25,789.31	39,032.45
<b>REVOLVING FUND—</b>		
<b>VISITORS' FOOD CAFETERIA</b>		
Accounts Payable .....	7,860.88	
Revolving Fund Advances .....	7,500.00	
Surplus—State Revenue .....	18,731.83	34,092.71
<b>MUSSER-GORDON MEMORIAL HOSPITAL</b>		
Accounts Payable .....	7,565.73	
Reserve for Unclaimed Wages .....	36.22	
Surplus June 30, 1950 .....	54,152.24	61,754.19
<b>PREMATURE INFANT CARE PROGRAM</b>		
Advances—Louisiana State Dept. of Health ..		45,559.14
<b>PLANT CAPITAL AND DEPRECIATION RESERVE</b>		
Plant Capital .....	13,617,210.10	
Reserve for Depr. Bldgs. ....	\$3,612,950.89	
Reserve for Depr. Equipment ...	1,454,875.33	5,067,826.22
		18,685,036.32
<b>SURPLUS AND DEFICIT ACCOUNT.....</b>	<b>285,829.29</b>	
<b>Less—Reserve for Renovation Neuro-Psychiatric Unit, etc. ....</b>	<b>67,053.31</b>	<b>218,775.98</b>
		<u>19,678,909.80</u>

**CHARITY HOSPITAL OF LOUISIANA AT NEW ORLEANS**  
**STATEMENT OF INCOME AND EXPENDITURES**

July 1, 1949 to June 30, 1950

Schedule I-A

	Funds Appropriated		
	1948-1949	1949-1950	Total
<b>MEANS OF FINANCING:</b>			
Trans. from Bond Liquidation Fund..\$	233,522.50	\$.....	\$ 233,522.50
State Appropriation .....	224,109.41	7,075,031.00	7,299,140.41
Federal and Other Grants.....		482,061.52	482,061.52
<b>Total Means of Financing.....\$</b>	<b>457,631.91</b>	<b>\$ 7,557,092.52</b>	<b>\$ 8,014,724.43</b>
Amount to be transferred out of Bond Liquidation Funds as authorized by Board of Administrators.....		155,169.14	155,169.14
	<u>\$ 457,631.91</u>	<u>\$ 7,712,261.66</u>	<u>\$ 8,169,893.57</u>
<b>DEDUCT:</b>			
Cost of Operation 7/1/49 to 6/30/50..\$	96,683.26	\$ 7,305,641.45	\$ 7,402,324.71
Hospital Contribution to Retirement Plan .....	12,283.66	168,981.94	181,265.60
Renovation Third Floor Main Bldg. for Neuro-Psychiatric Unit.....	43,120.00	.....	43,120.00
Waterproofing Main Bldg. ....	64,165.00	.....	64,165.00
Capital Expenditures .....	150,101.95	91,383.90	241,485.85
Other Expenditures:			
Increase—Inventory Materials and Supplies .....		23,214.33	23,214.33
Deposits on Containers .....		351.12	351.12
Decrease—Prepaid Insurance .....		*13,587.62	*13,587.62
<b>Total Expenditures .....</b>	<b>\$ 366,353.87</b>	<b>\$ 7,575,985.12</b>	<b>\$ 7,942,338.99</b>
<b>COMMITMENTS OUTSTANDING JUNE 30, 1950:</b>			
Purchase Order Commitments.....\$	32,671.12	\$ 127,830.15	\$ 160,501.27
Other Contractual Obligations.....	60,596.34	6,456.97	67,053.31
	<u>\$ 93,267.46</u>	<u>\$ 134,287.12</u>	<u>\$ 227,554.58</u>
<b>Total Expenditures and Commit- ments .....</b>	<b>\$ 459,621.33</b>	<b>\$ 7,710,272.24</b>	<b>\$ 8,169,893.57</b>
<b>Over/Under Expenditures .....</b>	<b>\$ *1,989.42</b>	<b>\$ 1,989.42</b>	<b>\$.....</b>



CHARITY HOSPITAL OF LOUISIANA AT NEW ORLEANS  
STATEMENT OF MISCELLANEOUS INCOME

June 30, 1950

Schedule I-B

Total  
July 1, 1949 to  
June 30, 1950

REVENUE STATE GENERAL FUND	
Patient Services .....	\$ 53,430.53
<hr/>	
AMUSEMENT LICENSES	
Boxing and Wrestling Exhibitions.....	960.00
Dances .....	3,976.00
Games of Skill .....	9,380.00
Baseball .....	480.00
Theatres .....	4,435.00
Races and Fairs .....	3,000.00
Sundry .....	537.50
	<hr/> 22,768.50
<hr/>	
FEES	
Auctioneers .....	6,347.23
Live Stock Inspection .....	8,667.39
Medical Record Certificates .....	1,163.15
Death and Burial Certificates .....	115.00
Insurance Certificates .....	41,412.23
Notary Fees .....	38.50
	<hr/> 57,743.50
<hr/>	
MISCELLANEOUS	
Sale of Swill and Junk.....	5,133.62
Telephone Commissions .....	6,228.50
Rent .....	2,342.00
Students' Tuitions .....	3,050.00
	<hr/> 16,754.12
<hr/>	
Total Revenue—State General Fund.....	150,696.65
Deduct—Amount transferred to State Treasury.....	137,453.51
	<hr/> 13,243.14
<hr/>	
OPERATING EXPENSE REFUNDS	
<b>Federal Grants:</b>	
V. D. Project .....	74,411.16
G. I. Students .....	40,251.40
Tulane University Metabolism Project.....	217.28
Nat'l Foundation for Infantile Paralysis.....	255,172.99
Nat'l Mental Health Unit.....	43,251.29
Premature Infant Care Program .....	68,757.40
	<hr/> 482,061.52

Schedule I-C

## CHARITY HOSPITAL OF LOUISIANA AT NEW ORLEANS

## CAPITAL EXPENDITURES

July 1, 1949 to June 30, 1950

## AUTOMOTIVE EQUIPMENT

1 Chevrolet Truck .....	\$1,853.49		
Less Trade-in 1940 Chevrolet Truck....	393.60	\$	1,459.89
1 International Truck .....	2,103.19		
Less Trade-in on 1942 Ford Truck.....	443.19		1,660.00
1 Chrysler New Yorker 4 Door Sedan....	2,720.15		
Less Trade-in 1942 Ford 2 Door Sedan..	665.00		2,055.15
1 Chevrolet Station Wagon .....	2,324.55		
Less Trade-in 1942 Ford Station Wagon	525.55	1,799.00	\$ 6,974.04

## BUILDING AND GENERAL PLANT

1 Drill Press .....	494.00		
1 Electric Hoist .....	327.66		
1 Pressure Reducing Valve .....	83.25		
Additional Heating Facilities in Children's Wards, 9th Floor Main Building.....	10,600.64		
Less Credit Machine Shop Equipment Trade-in.	160.00*		11,345.55

## CLEANING AND LAUNDRY EQUIPMENT

1 Lift Truck .....	1,818.47		1,818.47
--------------------	----------	--	----------

## EDUCATIONAL AND RECREATIONAL EQUIPMENT

1 Projector with Carrying Case.....	99.14		
1 Victor Movie Projector .....	414.00		513.14

## HOUSEHOLD FURNITURE AND EQUIPMENT

700 Beds .....	33,299.15		
19 Bedside Rails .....	394.25		
40 Refrigerators .....	8,006.33		
3 Tables .....	267.00		
23 Water Coolers—Electric .....	3,676.89		
1 Steak Machine .....	180.50		
1 Electric Meat and Bone Saw.....	529.20		
1 Meat Grinder .....	531.00		
1 Slicing Machine .....	292.50		
1 Vegetable Slicer Housing .....	61.25		
1 Prewash Sink .....	179.00		
1 Soil Dish Table and Back Bar.....	2,166.57		
1 Dish Table with Sink Installed.....	358.00		
1 Linen Truck .....	213.50		
2 Platform Trucks .....	102.84		
4 Colson Tray Trucks .....	388.48		
2 Dish Trucks with Bumpers.....	299.55		
1 Deep Freeze .....	470.00		
4 Fans, Electric .....	202.26		
1 Floor Polishing Machine .....	280.00		
2 Electronic Solution Controllers .....	300.00		
3 Toasters .....	574.64		

3	Food Conveyors .....	1,463.97	
3	Dishwashers .....	5,935.00	
1	Steam Kettle .....	281.00	60,452.88

## LABORATORY, HOSPITAL AND MEDICAL EQUIPMENT

1	Microscope Lamp .....	188.00	
1	Sanborn Cardette Isomatics .....	345.00	
1	Fluoroscope .....	6,880.00	
2	Dental Machines .....	640.00	
1	Prometheus Operating Light .....	64.25	
1	Weber Empire Dental Unit .....	298.50	
3	Dental Chairs .....	1,492.37	
2	Light Adapters .....	60.00	
3	Orthopedic Beds .....	448.50	
1	Portable Electrocardiograph .....	683.50	
6	Portable Resuscitators .....	2,178.00	
6	Electric Pump Rotary Compressors .....	80.00	
3	Timer Model MST 500 .....	272.00	
3	Audiometers .....	806.00	
	Payment on EX12 Type 8 X-Ray Unit with Panel Type Central Control on Order #73582..	2,471.97	
4	Microscopes .....	1,844.00	
12	Operating Room Lights .....	1,296.00	
1	Operating Table .....	637.50	
1	Junior Autoclave .....	309.00	
1	Electroencephalograph .....	3,700.00	
1	Electro Surgical Unit .....	998.00	
1	Sunscribe Portable Records .....	1,734.00	
1	Sharpener Berkley Microntone .....	240.00	
1	X-Ray Table .....	410.00	
1	Buckie Master Tank .....	207.90	
1	Wall Dressing Table .....	99.00	
1	Auricon Pan .....	236.55	
1	Autotechnicon Comp. ....	1,257.87	
1	Model 350-A- Attenuator Set .....	51.85	
1	Flashmeter .....	73.15	
1	Portable Electronarcosis Machine Medcraft.....	350.00	
1	Kymograph Bird Continous Feed.....	230.00	
1	Electric Switch Model CS-17 .....	83.60	
1	Electronic Timer .....	33.00	
1	T. P.-16A Masco with 500 (OHM Output).....	101.00	
1	Maurer 16MM Prof. Motion Picture Camera.....	5,238.74	
1	Bronchosperometric Unit .....	549.00	
1	Electroencephalographic Instrument .....	50.54	
1	X-Ray Unit for Anglo-Cardiograph and Cardiac- Fluoroscopy .....	14,357.00	
1	Model Low Frequency Oscillator .....	360.75	
1	Scopicon Projector Power Unit.....	2,832.36	
11	Armstrong Incubators .....	1,688.11	
1	Bausch and Lomb Silt Lamps.....	600.00	
2	Stimulators Model 3C .....	966.13	
1	Sterilizer .....	3,766.40	
1	Low Frequency Generator .....	440.00	
4	Hydrogalvanic Tanks .....	276.00	
1	Macbeth Illuminator .....	715.00	
1	Pocket Scope Model SHA .....	129.00	
1	Strobotac .....	137.50	



2	Autotechnicon Comp. ....	736.62	
1	Bronchosperometer Unit .....	9,645.53	
1	Electro Bone Surgery Machine .....	294.85	
1	Lightning Model C. A. Mixer.....	104.00	
2	Glass Lined Single Tanks .....	442.00	
2	Film Dryers .....	1,330.00	
7	Suction Machines .....	2,320.00	
1	Depth Electrode .....	51.00	
1	Radiometer for use in Hardy Pain Threshold...	102.50	
1	Modified Model H-22 Dual Chanel Oscillcode...	1,550.62	
1	Operating Table .....	1,619.75	
1	Special Medicine Truck .....	221.40	
1	Torsion Balance .....	175.00	
1	Moving Camera .....	800.00	
1	Autopsy Table .....	3,692.00	
1	Medcotronic .....	100.00	
1	Transformer .....	750.00	
1	Electrophrenic Respirator .....	278.10	
2	Gomco Thermatic Drainage Machines.....	230.00	
1	Teca with Oscilloscope .....	1,399.00	
1	Inductotherm .....	711.00	89,460.41
<hr/>			
OFFICE FURNITURE AND EQUIPMENT			
110	Cabinets, Filing .....	8,012.15	
1	Electric Fan .....	41.94	
1	Ditto Cabinet .....	50.00	
1	Ediphone Machine .....	250.00	
27	Chairs .....	1,060.75	
19	Typewriters .....	2,234.25	
1	Typewriter, Electric .....	335.00	
1	Cabinet, Model .....	55.00	
3	Cabinets, Wardrobe .....	128.25	
1	Sound Scriber .....	263.00	
1	Cardex Cabinet .....	178.75	
5	Adding Machines .....	1,268.50	
1	Calculating Machine .....	637.50	
3	Bookkeeping Trays .....	152.50	
1	Addressograph M-904 .....	366.45	
1	Printime Stamp .....	87.00	
1	Postage Meter .....	554.89	
25	Desks .....	1,817.63	17,493.56
<hr/>			
REFRIGERATING AND AIR CONDITIONING EQUIPMENT			
6	Air Conditioning Units .....	53,427.80	53,427.80
<hr/>			
TOTAL EXPENDITURES .....			<u>\$241,485.85</u>
* Denotes Red Figure.			
Appropriation 1948-1949 (300).....		\$140,509.07	
Appropriation 1948-1949 (301).....		27,812.13	
Appropriation 1949-1950 (305).....		73,164.65	\$241,485.85
<hr/>			
CAPITAL EXPENDITURES—ENDOWMENT FUNDS			
1	Oak Desk and Chair.....	144.90	
	Electric Clocks and Desk Lamp.....	23.28	
1	Linen Truck #893 .....	619.34	787.52
<hr/>			
			<u>\$242,273.37</u>

**CHARITY HOSPITAL OF LOUISIANA AT NEW ORLEANS**  
**SUMMARY—DEPARTMENT COST OF OPERATION**

Schedule II-A

Department	July 1, 1949 thru June 30, 1950		
	Salaries	Other Expenses	Total
Administrative & General—			
Expenses .....	\$ 94,391.78	\$ 102,755.16	\$ 197,146.94
Admitting Room—Expenses .....	66,398.93	6,545.83	72,944.76
Traffic & Information—Expenses ..	146,341.07	4,584.71	150,925.78
Purchasing Warehouse—Expenses ..	34,827.39	2,776.64	37,604.03
Personnel Department—Expenses..	15,210.49	896.12	16,106.61
Housekeeping Department—			
Expenses .....	149,635.69	72,453.48	222,089.17
Maintenance Department—			
Expenses .....	343,999.13	174,309.57	518,308.70
Operation of Plant—Expenses ....	94,581.33	166,615.28	261,196.61
Laundry Department—Expenses ..	119,732.36	16,743.50	136,475.86
Linen & Sewing Room—Expenses ..	41,504.54	1,949.15	43,453.69
Student Nurses Living Quarters—			
Expenses .....	77,692.48	10,149.60	87,842.08
Graduate Nurses Home—Expenses			
(Tulane) .....	12,760.46	1,341.95	14,102.41
Graduate Nurses Home—Expenses			
(Miltenberger) .....	4,317.76	103.02	4,420.78
Sisters Living Quarters—Expenses	34,555.00	1,094.94	35,649.94
Other Personnel Quarters—			
Expenses .....		5,898.45	5,898.45
Dietary Department—Expenses ...	267,828.70	866,978.21	1,134,806.91
Medical & Surgical Care—Expenses	163,628.53	5,634.85	169,263.38
Nursing Service—Expenses .....	1,091,196.94	28,489.76	1,119,686.70
Psychopathic Department—Expenses	79,480.19	8,274.53	87,754.72
Contagious Unit—Expenses .....	83,375.11	31,971.82	115,346.93
Premature Infant Care—Expenses ..	135,300.64	2,640.58	137,941.22
White Tuberculosis Unit—Expenses	152,338.89	42,060.29	194,399.18
Colored Tuberculosis Unit—			
Expenses .....	69,194.07	19,385.05	88,579.12
Convalescent Home—Expenses...	27,199.36	1,449.46	28,648.82
Central Service—Expenses .....	114,446.40	156,981.35	271,427.75
Nursing Education—Expenses ....	116,730.59	6,468.29	123,198.88
Pharmacy & Drugs—Expenses ....	43,289.92	252,505.58	295,795.50
Medical Records & Library			
Expenses .....	98,253.27	4,662.83	102,916.10
Social Service Department—			
Expenses .....	109,480.89	5,709.39	115,190.28
Electron Microscope—Expenses ...	1,687.44	193.41	1,880.85
Operating Room—Expenses .....	157,024.44	157,916.91	314,941.35
Poliomyelitis Center—Expenses ...	149,706.68	12,738.50	162,445.18
Delivery Room—Expenses .....	23,516.34	38,863.05	62,379.39
Anesthesia & Gas Therapy—			
Expenses .....	56,030.46	54,722.20	110,752.66
X-Ray Department—Expenses			
(Diagnostic) .....	86,584.54	155,587.66	242,172.20
X-Ray Department—Expenses			
(Therapeutic) .....	31,312.62	8,102.63	39,415.25
Laboratories—Expenses .....	128,989.25	36,795.66	165,784.91

**CHARITY HOSPITAL OF LOUISIANA AT NEW ORLEANS**  
**SUMMARY—DEPARTMENT COST OF OPERATION**

Department	July 1, 1949 thru June 30, 1950		
	Salaries	Other Expenses	Total
Physical Therapy—Expenses .....	41,652.95	2,182.46	43,835.41
Electrocardiograph—Expenses .....	26,573.51	10,163.94	36,737.45
Blood Plasma Department— Expenses .....	28,257.91	5,365.52	33,623.43
Electroencephalograph—Expenses .	8,396.50	1,593.45	9,989.95
Lung Station—Expenses .....	5,922.48	1,175.70	7,098.18
Clinic—Expenses .....	229,045.77	43,755.86	272,801.63
Ambulance Service—Expenses ....	24,392.25	9,607.06	33,999.31
Emergency Room—Expenses .....	40,428.48	31,510.65	71,939.13
Cemetery—Expenses .....	2,880.00	527.13	3,407.13
<b>Total Operating—Expenses .....</b>	<b><u>\$4,830,093.53</u></b>	<b><u>\$2,572,231.18</u></b>	<b><u>\$7,402,324.71</u></b>



CHARITY HOSPITAL OF LOUISIANA AT NEW ORLEANS  
COMPARATIVE STATEMENT OF MONTHLY COST OF OPERATIONS

Schedule II-C

June 30, 1950

REPORT OF ACCOUNTING DEPARTMENT

81

Month	Operating Expenses						Patient-Days		Cost per Patient	
	Salaries	Food	Drugs and Surgical Supplies	Other Operating Expenses	Repair and Maintenance Expenses	Total Cost	In-Patient Days	Out-Patient Visits	In-Patient Days	Out-Patient Visits
1949—										
July.....	\$ 378,728.22	\$ 63,488.22	\$ 74,086.76	\$ 54,410.96	\$ 14,108.65	\$ 584,822.81	72,837	55,501	\$7.31	\$ .95
August.....	392,047.97	69,024.07	90,003.85	52,273.98	17,947.43	621,297.30	74,479	58,981	7.64	.89
September.....	404,973.43	65,005.05	74,317.81	52,384.65	11,638.71	608,319.65	72,125	57,435	7.70	.92
October.....	411,661.99	66,163.84	89,451.35	61,042.63	15,758.59	644,078.40	75,945	54,404	7.75	1.03
November.....	412,917.66	67,395.36	76,269.29	59,713.74	9,755.78	626,051.83	71,666	49,003	8.00	1.07
December.....	401,466.64	65,875.24	81,301.67	48,307.93	15,878.61	612,830.09	69,021	44,549	8.11	1.15
1950—										
January.....	400,375.73	61,717.59	86,691.42	51,270.29	8,030.08	608,085.11	71,002	51,788	7.85	.98
February.....	403,768.43	61,427.51	78,712.73	46,881.75	8,546.94	599,337.36	64,721	46,735	8.49	1.07
March.....	407,518.40	73,002.33	78,079.32	53,603.63	9,487.26	621,690.94	70,387	55,541	8.09	.94
April.....	407,929.44	63,148.86	70,276.02	54,517.62	8,149.45	604,021.39	65,593	49,283	8.42	1.05
May.....	406,308.42	69,684.89	89,123.02	50,916.83	20,287.49	636,320.65	67,568	60,165	8.64	.88
June.....	402,397.20	69,338.43	78,182.16	69,286.18	16,265.21	635,469.18	67,481	58,230	8.62	.92
Totals.....	\$4,830,093.53	\$ 795,271.39	\$ 966,495.40	\$ 654,610.19	\$ 155,854.20	\$7,402,324.71	842,825	641,615	\$8.04	\$ .98
Percent.....	65.25%	10.74%	13.06%	8.84%	2.11%	100.00%				

CHARITY HOSPITAL OF LOUISIANA AT NEW ORLEANS  
 COMPARATIVE STATEMENT OF DEPARTMENTAL COST OF OPERATIONS  
 Fiscal Year 1948-49 Compared with Fiscal Year 1949-50

Schedule II-D

DEPARTMENT	SALARIES			OTHER EXPENSES			TOTAL			
	1948-49	1949-50	Increase Decrease*	1948-49	1949-50	Increase Decrease*	1948-49	1949-50	Increase Decrease*	Per- cent
Administrative and General.....	\$ 87,382.31	\$ 94,391.78	\$ 7,009.47	\$ 92,234.05	\$ 102,755.16	\$ 10,521.11	\$ 179,616.36	\$ 197,146.94	\$ 17,530.58	9.76
Admitting Rooms.....	67,830.72	66,398.93	*431.79	5,102.93	6,545.83	1,442.90	72,933.65	72,944.76	11.11	.02
Traffic and Information.....	130,317.73	146,341.07	16,023.34	1,910.49	4,584.71	2,674.22	132,228.22	150,925.78	18,697.56	14.14
Purchasing—Warehouse.....	33,902.25	34,827.39	925.14	2,180.96	2,776.64	595.68	36,083.21	37,604.03	1,520.82	4.21
Personnel Department.....	17,059.16	15,210.49	*1848.67	283.73	896.12	612.39	17,342.89	16,106.61	*1,236.28	*7.13
Housekeeping Department.....	199,593.65	149,635.69	*49,957.96	70,357.28	72,453.48	2,096.20	269,950.93	222,089.17	*47,861.76	*17.73
Maintenance Department.....	265,621.48	343,999.13	78,377.65	134,979.64	174,309.57	39,329.93	400,601.12	518,308.70	117,707.58	29.38
Operation of Plant.....	104,775.26	94,581.33	*10,193.93	169,386.26	166,615.28	*2,770.98	274,161.52	261,196.61	*12,964.91	*4.73
Laundry Department.....	113,496.77	119,732.36	6,235.59	19,324.10	16,743.50	*2,580.60	132,820.87	136,475.86	3,654.99	2.00
Linen and Sewing Rooms.....	43,010.54	41,504.54	*1,506.00	1,291.06	1,949.15	658.09	44,301.60	43,453.69	*847.91	*1.91
Student Nurses Living Quarters..	30,867.91	77,692.48	46,824.57	10,535.55	10,149.60	*385.95	41,403.46	87,842.08	46,438.62	112.16
Graduate Nurses Home (Tulane)	12,326.50	12,760.46	433.96	3,436.15	1,341.95	*2,094.20	15,762.65	14,102.41	*1,660.24	*10.53
Graduate Nurses Home (Miltnerberger).....	4,317.41	4,317.76	.35	476.69	103.02	*373.67	4,794.10	4,420.78	*373.32	*7.79
Sisters Living Quarters.....	25,320.00	34,555.00	9,235.00	2,036.73	1,094.94	*941.79	27,356.73	35,649.94	8,293.21	30.32
Other Personnel Quarters.....				4,188.62	5,898.45	1,709.83	4,188.62	5,898.45	1,709.83	40.82
Dietary Department.....	256,008.57	267,828.70	*11,820.13	867,960.67	866,978.21	*982.46	1,153,969.24	1,134,806.91	*19,162.33	*1.66
Medical and Surgical Care.....	154,781.58	163,628.53	8,846.95	5,108.01	5,634.85	526.84	159,889.59	169,263.38	9,373.79	5.86
Nursing Service.....	904,703.28	1,091,196.94	186,493.66	13,023.74	28,489.76	15,466.02	917,727.02	1,119,686.70	201,959.68	22.00
Psychopathic Department.....	66,525.22	79,480.19	12,954.97	2,139.04	8,274.53	6,135.49	68,664.26	87,754.72	19,090.46	27.80
Contagious Unit.....	72,640.21	83,375.11	10,734.90	34,716.46	31,971.82	*2,744.64	107,356.67	115,346.93	7,990.26	7.44

Premature Infant Care.....	121,141.52	135,300.64	14,159.12	4,933.54	2,640.58	*2,292.96	126,075.06	137,941.22	11,866.16	9.41
White Tuberculosis Unit.....	100,505.47	152,338.89	51,833.42	29,652.60	42,060.29	12,407.69	130,158.07	194,399.18	64,241.11	49.36
Colored Tuberculosis Unit.....	65,253.52	69,194.07	3,940.55	16,615.52	19,385.05	2,769.53	81,869.04	88,579.12	6,710.08	8.20
Convalescent Home.....	23,980.14	27,199.36	3,219.22	2,347.01	1,449.46	*897.55	26,327.15	28,648.82	2,321.67	8.82
Central Service.....	111,562.28	114,446.40	2,884.12	132,169.63	156,981.35	24,811.72	243,731.91	271,427.75	27,695.84	11.36
Nursing Education.....	118,615.74	116,730.59	*1,885.15	7,938.49	6,468.29	*1,470.20	126,554.23	123,198.88	*3,355.35	*2.65
Pharmacy and Drugs.....	42,694.88	43,289.92	595.04	178,982.92	252,505.58	73,522.66	221,677.80	295,795.50	74,117.70	33.43
Medical Records and Library.....	95,951.91	98,253.27	2,301.36	4,238.85	4,662.83	423.98	100,190.76	102,916.10	2,725.34	2.72
Social Service Department.....	78,058.34	109,480.89	31,422.55	3,795.53	5,709.39	1,913.86	81,853.87	115,190.28	33,336.41	40.72
Electron-Microscope Department.....	1,682.75	1,687.44	4.69	142.66	193.41	50.75	1,825.41	1,880.85	55.44	3.04
Operating Rooms.....	149,033.96	157,024.44	7,990.48	144,730.59	157,916.91	13,186.32	293,764.55	314,941.35	21,176.80	7.21
Poliomyelitis Center.....	65,152.59	149,706.68	84,554.09	8,884.88	12,738.50	3,853.62	74,037.47	162,445.18	88,407.71	108.60
Delivery Rooms.....	26,853.66	23,516.34	*3,337.32	39,569.27	38,863.05	*706.22	66,422.93	62,379.39	*4,043.54	*6.09
Anesthesia and Gas Therapy.....	55,640.24	56,030.46	390.22	59,364.80	54,722.20	*4,642.60	115,005.04	110,752.66	*4,252.38	*3.70
X-Ray Department—Diagnostic.....	78,988.52	86,584.54	7,596.02	147,685.86	155,587.66	7,901.80	226,674.38	242,172.20	15,497.82	6.84
X-Ray Department—Therapeutic.....	31,201.84	31,312.62	110.78	1,746.66	8,102.63	6,355.97	32,948.50	39,415.25	6,466.75	19.63
Laboratories.....	120,549.54	128,989.25	8,439.71	31,264.18	36,795.66	5,531.48	151,813.72	165,784.91	13,971.19	9.20
Physical Therapy.....	39,223.35	41,652.95	2,429.60	3,108.88	2,182.46	*926.42	42,332.23	43,835.41	1,503.18	3.55
Electrocardiograph.....	21,173.06	26,573.51	5,400.45	6,748.85	10,163.94	3,415.09	27,921.91	36,737.45	8,815.54	31.57
Blood Plasma Department.....	28,369.73	28,257.91	*111.82	3,450.34	5,365.52	1,915.18	31,820.07	33,623.43	1,803.36	5.67
Electroencephalograph Dept.....	3,275.00	8,396.50	5,121.50	537.26	1,593.45	1,056.19	3,812.26	9,989.95	6,177.69	162.05
Lung Station.....	5,742.48	5,922.48	180.00	867.02	1,175.70	308.68	6,609.50	7,098.18	488.68	7.39
Clinics.....	229,856.50	229,045.77	*810.73	38,470.22	43,755.86	5,285.64	268,326.72	272,801.63	4,474.91	1.67
Ambulance Service.....	24,880.40	24,392.25	*488.15	6,293.10	9,607.06	3,313.96	31,173.50	33,999.31	2,825.81	9.06
Emergency Rooms.....	39,305.18	40,428.48	1,123.30	27,552.54	31,510.65	3,958.11	66,857.72	71,939.13	5,081.41	7.60
Cemetery.....	2,880.00	2,880.00	.....	318.51	527.13	208.62	3,198.51	3,407.13	208.62	6.52
Totals.....	\$4,302,053.15	\$4,830,093.53	\$ 528,040.38	\$2,342,081.87	\$2,572,231.18	\$ 230,149.31	\$6,644,135.02	\$7,402,324.71	\$ 758,189.69	11.41



CHARITY HOSPITAL OF LOUISIANA AT NEW ORLEANS  
STATEMENT OF HOSPITAL BUILDINGS  
June 30, 1950

Schedule III-A

	Adjustments		Total June 30, 1950	Depreciation Reserve		
	Total June 30, 1949	7/1/49 to 6/30/50		June 30, 1949	7/1/49 to 6/30/50	Total June 30, 1950
Main Hospital Building .....	\$ 9,860,621.30	\$	\$ 9,860,621.30	\$1,893,067.30	\$196,533.85	\$2,089,601.15
Student Nurses Home .....	1,063,379.97		1,063,379.97	205,586.79	21,267.60	226,854.39
Ambulance Bldg. (Old) Tulane Ave.	50,287.95	50,287.95		39,392.65	39,392.65*	
Laundry and Ambulance Bldg. (New)	290,265.25		290,265.25	59,020.63	5,805.31	64,825.94
Power House, Ice Plant, Metal Shop, Woodworking Shop, Ware- house, Incinerator and Animal House .....	247,873.24		247,873.24	69,162.31	4,957.56	74,119.87
Carpenter Shop .....	6,484.74	6,484.74		1,707.60	1,707.60*	
Contagious Patients Building ....	316,101.83		316,101.83	152,782.57	6,322.04	159,104.61
Covered and Enclosed Passageways	4,339.38		4,339.38	1,793.62	86.79	1,880.41
Delgado Memorial Bldg.....	215,443.96		215,443.96	168,897.69	4,308.88	173,206.57
Dibert T. B. Memorial Bldg.....	462,910.79		462,910.79	214,482.11	9,258.22	223,740.33
Graduate Nurses Home (Tulane)..	136,792.23		136,792.23	60,644.51	2,735.84	63,380.35
New Machine and Woodworking Shop .....	97,372.49		97,372.49		2,434.31	2,434.31
Poliomyelitis Patients Bldg.....	76,929.41		76,929.41	31,028.20	1,538.59	32,566.79
Milliken Memorial Building.....	224,952.78		224,952.78	176,213.03	4,499.06	180,712.09
Colored Tuberculosis Building....	166,251.53		166,251.53	69,759.95	3,325.03	73,084.98
Tool House .....	1,400.85		1,400.85	858.83	28.02	886.85
Lapeyre-Miltnerberger Convalescent Home .....	391,145.36		391,145.36	142,116.16	7,822.91	149,939.07
Sisters Home .....	208,624.90		208,624.90	92,440.68	4,172.50	96,613.18
	13,821,177.96	56,772.69	13,764,405.27	3,378,954.63	233,996.26	3,612,950.89

\*Denotes Red Figure.

CHARITY HOSPITAL OF LOUISIANA AT NEW ORLEANS  
STATEMENT OF HOSPITAL EQUIPMENT AND FURNISHINGS

June 30, 1950

Schedule III-B

Location	Total 6/30/49	Addi- tions 7/1/49 to 6/30/50	Adjust- ments 7/1/49 to 6/30/50	Total 6/30/50	Depreciation Reserve		
					6/30/49	7/1/49 to 6/30/50	Total 6/30/50
Main Hospital Building.....	\$1,452,174.60	\$232,735.95	\$	\$ 1,684,910.55	\$ 298,019.67	\$ 156,854.26	\$ 454,873.93
Student Nurses Home ....	118,746.38			118,746.38	101,153.67	11,874.64	113,028.31
Graduate Nurses Home...	1,476.84			1,476.84	833.09	147.68	980.77
Laundry and Machine Shop Equipment .....	171,492.91	1,818.47		173,311.38	120,412.06	11,481.97	131,894.03
Automotive Equipment ..	62,113.49	9,001.38	11,455.04	59,659.83	43,324.79	16,243.05*	27,081.74
Power House and Distri- buting System .....	773,278.01			773,278.01	550,874.78	51,552.28	602,427.06
Carpenter Shop .....	11,914.65	744.91		12,659.56	5,768.18	818.32	6,586.50
Contagious Building .....	20,729.74			20,729.74	10,057.67	2,072.97	12,130.64
Delgado Memorial Building	200.00			200.00	160.00	20.00	180.00
Dibert Tuberculosis Bldg.	40,523.78			40,523.78	29,699.73	4,052.38	33,752.11
Lapeyre-Miltenberger Bldg.	43,698.56			43,698.56	49,339.12	5,640.56*	43,698.56
Poliomyelitis Building ....	4,416.33			4,416.33	2,690.74	441.63	3,132.37
Milliken Memorial Bldg...	500.00			500.00	400.00	50.00	450.00
Colored Tuberculosis Bldg.	16,041.52			16,041.52	10,129.22	1,604.15	11,733.37
Sisters Home .....	5,956.20			5,956.20	5,140.31	595.62	5,735.93
Tool House .....	400.00			400.00	320.00	40.00	360.00
Fences and Paved Walks	7,588.93			7,588.93	6,071.12	758.89	6,830.01
	2,731,251.94	244,300.71	11,455.04	2,962,279.14	1,234,394.15	220,481.18	1,454,875.33

\*Denotes Red Figure

CHARITY HOSPITAL OF LOUISIANA AT NEW ORLEANS  
UNEXPIRED INSURANCE PREMIUMS

June 30, 1950

Schedule IV-A

Policy No.	Coverage	Date Effective	Date Expiration	Premium Unexpired 6/30/49	Premium Paid Fiscal Year 1949-50	Premium Unexpired 6/30/50
State Master	Fire .....	7/ 1/49	7/ 1/51	\$19,561.24	\$ 443.85	\$10,014.89
N. C. 143364	Elevator Liability.....	7/ 1/49	6/30/50	—	1,850.63	—
2628675	Employees Fidelity Bond.....	11/ 1/48	11/ 1/51	1,227.12	—	696.94
C. R. I. 14711	Power Plant.....	4/ 1/50	4/ 1/51	440.81	552.91	412.31
P. F. 1555444	Radium Insurance.....	7/31/50	7/31/51	—	220.98	—
P. G. 47291	Comprehensive Glass.....	1/ 6/50	1/ 6/51	—	171.14	85.58
P. G. 26143	Comprehensive Glass.....	1/ 6/49	1/ 6/50	85.58	—	—
A63532-J5602	Auto Damage Insurance.....	3/26/49	3/26/50	1,278.55	198.04	—
FAS 4508822	Auto Damage Insurance.....	4/10/50	4/10/51	—	1,556.34	1,400.71
CA 5367780	Comprehensive-Fire-Theft & Collision	4/10/49	4/ 1/50	1,134.35	116.49	—
A 810562	Comprehensive-Fire-Theft & Collision	3/26/50	3/26/51	—	1,399.63	1,049.71
577829 and 7556	Fire, Rent Insurance.....	3/27/49	3/27/52	100.30	—	63.82
977314	Money and Securities.....	1/ 6/50	1/ 6/53	61.52	369.02	307.52
291784	Employees Compensation Insurance...	3/ 1/49	3/ 1/50	6,953.87	—	—
2650025	Employees Compensation Insurance...	3/ 1/49	3/ 1/50	—	1,424.69	—
C71177	Employees Compensation Insurance...	3/ 1/50	3/ 1/51	—	5,480.01	3,653.29
1116344	Public Official, Secretary & Treasurer	7/20/49	7/19/50	6.53	125.00	—
O. L. T. 502629	Public Liability .....	2/ 1/49	2/ 1/52	1,091.50	—	668.98
				31,941.37	13,908.73	18,353.75



CHARITY HOSPITAL OF LOUISIANA AT NEW ORLEANS  
STATEMENT OF HOSPITAL ADMISSIONS, DISCHARGES  
AND PATIENT-DAY COSTS

June 30, 1950

Schedule IV-B

	Total	Con- tagious	Con- valescent	General	Polio- myelitis	Premature Infant	Psyco- pathic	Tubercu- losis
Patients Remaining								
May 31, 1950.....	2,234	69	11	1,573	50	55	76	400
June 30, 1949.....	2,292	67	74	1,529	65	88	78	393
Admissions								
June, 1950 .....	5,384	125	..	5,014	31	91	49	74
7/1/49 to 6/30/50.....	65,142	1,549	..	61,171	324	766	489	843
Transfers from Others								
June, 1950 .....	..	20	6	602	4	20	12	47
7/1/49 to 6/30/50.....	..	353	1,364	4,325	70	104	107	566
Patients Discharged								
June, 1950 .....	5,089	112	11	4,786	23	51	44	62
7/1/49 to 6/30/50.....	62,439	1,603	523	58,217	309	645	483	659
Patients Died								
June, 1950 .....	254	6	..	215	2	22	..	9
7/1/49 to 6/30/50.....	2,720	91	2	2,290	10	193	9	125
Transfers to Others								
June, 1950 .....	..	16	1	612	8	4	12	53
7/1/49 to 6/30/50.....	..	192	913	4,942	88	31	101	621
Patients Remaining								
June 30, 1950.....	2,275	80	..	1,576	52	89	81	397
Patient-Days								
June, 1950 .....	67,481	2,144	3	47,059	1,469	2,245	2,416	12,145
7/1/49 to 6/30/50.....	842,825	28,483	17,880	561,851	32,201	27,169	29,994	145,247
Daily Avg. No. of Patients								
June, 1950 .....	2,249	71	..	1,569	49	75	80	405
7/1/49 to 6/30/50.....	2,309	78	49	1,540	88	74	82	398
Avg. Length of Stay Days								
June, 1950 .....	12.63	18.17	..	9.41	28.25	23.63	29.83	30.89
7/1/49 to 6/30/50.....	12.93	16.81	13.11	9.13	88.46	28.60	39.99	244.52
Percent Mortality								
June, 1950 .....	4.75%	5.08%	..	4.30%	8.69%	30.14%	..	12.68%
7/1/49 to 6/30/50.....	4.17%	5.37%	..	3.72%	3.13%	23.03%	1.83%	15.94%

## CLINICS

	Month of June, 1950			July 1, 1949 to June 30, 1950		
	White	Colored	Total	White	Colored	Total
Out Patient Visits.....	16,659	32,776	49,435	182,831	362,294	545,125
Emergency Room Patients.....	3,450	5,760	9,210	40,622	60,696	101,318
	20,109	38,536	58,645	223,453	422,990	646,443
Deduct—Emergency Room Patients Treated and Transferred to Wards.....	182	233	415	2,115	2,713	4,828
	19,927	38,303	58,230	221,338	420,277	641,615

## PATIENT-DAY COSTS

	Avg. Monthly Cost Fiscal Year 1948-1949	Month of June, 1950	Total July 1, 1949 to June 30, 1950
In-Patients			
Total Service Cost.....	\$504,754.00	\$581,866.66	\$ 6,774,146.47
Avg. Cost per Patient-Day.....	\$ 7.46	\$ 8.62	\$ 8.04
Out-Patient Visits			
Total Service Cost.....	\$ 48,981.40	\$ 53,602.52	\$ 628,178.24
Avg. Cost per Patient-Visits .....	\$ 1.00	\$ .92	\$ .98

CHARITY HOSPITAL OF LOUISIANA AT NEW ORLEANS

NUMBER OF EMPLOYEES ON PAYROLL

June 30, 1950

Schedule IV-D

Department	NUMBER OF EMPLOYEES				Month of June, 1950		Number of Employees on Payroll 6/30/50
	Authorized 7/1/49	Additional Authorized 7/1/49-6/30/50	Total No. Authorized 6/30/50	On Payroll 5/31/50	Number Employed	Number Released	
<b>ADMINISTRATIVE AND GENERAL</b>							
Executive Office.....	4		4	4			4
Accounting Department.....	33	2	35	30	7	5	32
Traffic and Information.....	108	16	124	108	15	3	120
Purchasing—Warehouse.....	18	1	19	19			19
Mimeograph—Multigraph.....	4		4	*5			*5
Personnel.....	9		9	8	1		9
Post Office.....	3		3	3			3
<b>Total Administrative and General.....</b>	<b>179</b>	<b>19</b>	<b>198</b>	<b>177</b>	<b>23</b>	<b>8</b>	<b>192</b>
Admitting Room.....	46		46	44	4	4	44
Housekeeping.....	202	-50	152	150	14	12	152
Maintenance.....	157	24	181	166	1	8	159
Operation of Plant.....	54	-12	42	40	1		41
Laundry.....	120	2	122	121	2	3	120
Linen and Sewing Room.....	37	-1	36	36		3	33
Student Nurses Living Quarters.....	24	44	68	68		3	65
Graduate Nurses Home (Tulane).....	10		10	10			10
Graduate Nurses Home (Miltenberger).....	4		4	4			4
Sisters Living Quarters.....	1	8	9	9		1	8
Dietary Department.....	255	-34	221	220	13	13	220
Medical and Surgical Care.....	11	1	12	9	1	1	9
Nursing Service.....	637	63	700	661	34	48	647
Neuro-Psychopathic Care.....	42	21	63	49			49
Contagious Unit.....	50	11	61	51	2	2	51
Premature Infant Care.....	92	-13	79	60	1	1	60
White Tuberculosis Unit.....	80	27	107	107	5	6	106
Colored Tuberculosis Unit.....	39	4	43	43	2	3	42
Convalescent Home.....	15	-15		15		15	0
Central Service.....	79	1	80	76	8	9	75
Nursing Education.....	49	-2	47	45	3	2	46
Pharmacy and Drugs.....	24		24	19	2	1	20
Medical Records and Library.....	66		66	66	1	1	66
Social Service Department.....	52	2	54	57	8	6	59
Electron Microscope.....	1		1	1			1
Operating Rooms.....	94		94	87	6	11	82
Poliomyelitis Center.....	44	50	94	73	9	3	79

REPORT OF ACCOUNTING DEPARTMENT



**NUMBER OF EMPLOYEES ON PAYROLL — Schedule IV-D (Continued)**

Department	NUMBER OF EMPLOYEES				Month of June, 1950		Number of Employees on Payroll 6/30/50
	Authorized 7/1/49	Additional Authorized 7/1/49-6/30/50	Total No. Authorized 6/30/50	On Payroll 5/31/50	Number Employed	Released Number	
Delivery Rooms.....	13		13	11	2	1	12
Anesthesia and Gas Therapy.....	21	1	22	20	1	1	20
X-Ray—Diagnostic.....	45	2	47	47		1	46
X-Ray—Therapeutic.....	12		12	12		1	11
Laboratories.....	55	6	61	55	4	4	55
Physical Therapy.....	19	2	21	19	1		20
Electrocardiograph.....	12	1	13	14	1	2	13
Blood Plasma.....	11		11	11	2	2	11
Electroencephalograph.....	2	2	4	4		1	3
Lung Station.....	3		3	3			3
Clinics.....	137		137	130	10	5	135
Ambulance.....	13		13	13			13
Emergency Rooms.....	23	2	25	22	1	3	20
Cemetery.....	2		2	2			2
<b>Total Employees.....</b>	<b>2,832</b>	<b>166</b>	<b>2,998</b>	<b>2,817</b>	<b>162</b>	<b>185</b>	<b>2,794</b>
Residents.....	210		210	201		68	133
Interns.....	98	26	124	123		101	22
Student Nurses.....	344		344	284	3	38	249
Dietetic Students.....	13		13	9		7	2
Nursing Aid Trainees.....	20	28	48	0			0
<b>Total Other Personnel.....</b>	<b>685</b>	<b>54</b>	<b>739</b>	<b>617</b>	<b>3</b>	<b>214</b>	<b>406</b>
<b>Total All Personnel.....</b>	<b>3,517</b>	<b>220</b>	<b>3,737</b>	<b>3,434</b>	<b>165</b>	<b>399</b>	<b>3,200</b>

\* One employee on temporary basis

	7/1/49 to 6/30/50
Total Number of Employees Authorized 7/1/49..	2,832
Additional authorized 7/1/49 to 6/30/50.....	166
	<u>2,998</u>
Number of employees on payroll 7/1/49 .....	2,632
Employment During Fiscal Year.....	1,878
	<u>4,510</u>
Less Releases During Fiscal Year.....	1,706
	<u>2,794</u>
Number of Employed on Payroll 6/30/50.....	2,794
	<u>2,794</u>
Vacancies June 30, 1950.....	204
Labor Turnover During Fiscal Year.....	15.64%

## Schedule V-A

CHARITY HOSPITAL OF LOUISIANA AT NEW ORLEANS  
CASH POSITION AND PATIENT-DAY COSTS  
MUSSEY-GORDON MEMORIAL HOSPITAL  
June 30, 1950

	Budget Fiscal Year 1949-50	Balance Receivable 6/30/50	Income Received 7/1/49 to 6/30/50
<b>Means of Financing:</b>			
State Appropriation (Bd. of Liquidation) .....	\$175,000.00	\$	\$175,000.00
State Appropriation (Balance Prior Year's Appropriation) .....	19,807.93		19,807.93
Sundry Donations .....			
	<u>\$194,807.93</u>		<u>\$195,303.04</u>
<b>Deduct:</b>			
Cost of Operation 7/1/49 to 6/30/50..		\$141,469.39	
Hospital Contribution to Retirement Plan .....		1,705.07	
Capital Outlay Expenditures .....		2,926.33	146,100.79
Surplus, June 30, 1950.....			<u>49,202.25</u>
<b>Admissions and Discharges:</b>			
		Month of June, 1950	Total 7/1/49 to 6/30/50
Patients Remaining First of Period.....		74	36
Admissions .....		9	126
		83	162
Number of Patients Discharged .....		4	47
Number of Patients Died .....		7	43
Number of Patients at end of Period.....		72	72
		83	162
<b>Patient-Day Costs:</b>			
Total Service Cost .....	\$ 12,955.64		\$141,469.39
Patient-Days .....		2,245	20,595
Average Cost per Patient-Day .....	\$ 5.78		\$ 6.87

CHARITY HOSPITAL OF LOUISIANA AT NEW ORLEANS  
VISITORS' FOOD SERVICE DEPARTMENT  
PROFIT AND LOSS STATEMENT  
June 30, 1950

Schedule VI

92

	Month of June, 1950		July 1, 1949 to June 30, 1950			
Sales .....	\$	\$	\$19,705.12	\$	\$	\$238,902.81
Commission—Sales Tax .....			3.48	19,708.60		92.44
Inventory—Resale Merchandise .....			2,786.68			2,627.60
Merchandise Purchases .....			14,674.43			177,842.58
			17,461.11			180,470.18
Less—Inventory June 30, 1950 .....			2,675.79	14,785.32		2,675.79
Gross Profit on Sales .....				4,923.28		61,200.86
<b>OPERATING EXPENSES</b>						
Salaries:						
Cafeteria Manager .....	\$	250.00		\$	3,000.00	
Clerks .....		715.00			8,712.50	
Food Service Workers .....		535.17			6,573.69	
Custodial Workers .....		1,557.50			17,246.93	
Waitresses .....		608.97			8,182.04	
Cook .....		110.00	3,776.64		1,320.00	45,035.16
<b>OTHER EXPENSES</b>						
Gas and Electricity .....		20.00			264.48	
Household Supplies .....		226.91			1,418.22	
Office Supplies—General .....		3.60			58.44	
Ice .....		40.00			611.52	
Rental of Equipment .....		281.88			3,626.77	
Repairs to Equipment .....		23.34			99.57	
China and Glassware .....		34.88			133.43	
Silverware and Tableware .....					43.21	
Uniforms .....					423.14	
Replacement of Equipment .....		172.24			321.16	
Sundry .....			802.85	4,579.49	325.64	7,325.58
						52,360.74
Deduct—Contribution to Employees Retirement Plan .....				343.79		8,840.12
				182.75		1,710.13
<b>Net Profit on Operation.....</b>				<b>161.04</b>		<b>7,129.99</b>

CHARITY HOSPITAL—1949-1950



CHARITY HOSPITAL OF LOUISIANA AT NEW ORLEANS  
 ENDOWMENT FUNDS  
 STATEMENT OF CASH BALANCE  
 June 30, 1950

Schedule I

	Hibernia Nat'l Bank	La. Savings Bk. and Trust Co.	National Bk. of Commerce	Progressive Industrial Bk.	Whitney Nat'l Bk.	Total
Childrens Bed Endowment .....	\$.....	\$ 1,522.33	\$.....	\$.....	\$.....	\$ 1,522.33
Dibert Endowment .....	.....	.....	.....	.....	235,665.14	235,665.14
Ferran, Jean Legacy .....	3,002.95	.....	.....	.....	.....	3,022.95
Henderson Stephen .....	5,831.57	.....	.....	.....	.....	5,831.57
McBurney, Alexina S. ....	.....	.....	.....	13,402.18	.....	13,402.18
Milliken Memorial .....	4,492.64	.....	.....	.....	.....	4,492.64
Lapeyre—Miltenerger .....	.....	.....	2,949.03	.....	.....	2,949.03
Prest Endowment .....	293.45	.....	.....	.....	.....	293.45
Stauffer Eastwick .....	.....	21,330.90	.....	.....	.....	21,330.90
Thilborger, Louise B. ....	4,818.17	.....	.....	.....	.....	4,818.17
Weil, Emanuel L. ....	246.67	.....	.....	.....	.....	246.67
Wisner, Edward .....	11,280.00	.....	.....	.....	.....	11,280.00
Applegate, Alice M. ....	870.03	.....	.....	.....	.....	870.03
American Cancer Society .....	911.09	.....	.....	.....	.....	911.09
Happiness Helpers .....	.....	303.63	.....	.....	.....	303.63
Higgins Foundation .....	6,976.21	.....	.....	.....	.....	6,976.21
Price Foundation—Insulin Fund .....	68.10	.....	.....	.....	.....	68.10
Arthur Krauss Memorial .....	150.00	.....	.....	.....	.....	150.00
Nat'l Council of Jewish Women .....	36.30	.....	.....	.....	.....	36.30
Pollomyelitis Fund .....	2,225.57	.....	.....	.....	.....	2,225.57
Sundry Donations—Restricted .....	147.84	.....	.....	.....	.....	147.84
Wm. E. Penick Orthopedic Fund .....	69.56	.....	.....	.....	.....	69.56
Junior League .....	*177.12	.....	.....	.....	.....	*177.12
Library Fund .....	11.19	.....	.....	.....	.....	11.19
Lieux, Marie H. ....	971.76	.....	.....	.....	.....	971.76
Lewin, Noemi Meilleur .....	.....	3,537.41	.....	.....	.....	3,537.41
Sundry Donations—Unrestricted .....	2,651.71	.....	.....	.....	.....	2,651.71
Fairgrounds, Breeders & Racing Assn. ....	.....	25,000.00	.....	.....	.....	25,000.00
Williams, Arthur J. ....	540.18	.....	.....	.....	.....	540.18
Hospital Improvement Fund .....	.....	.....	32,848.41	.....	.....	32,848.41
Colored T. B. Bldg. Renovation Fund ...	218.79	.....	.....	.....	.....	218.79
New Interns Building Fund .....	.....	12,926.68	.....	.....	.....	12,926.68
	\$45,636.66	\$64,620.95	\$35,797.44	\$13,402.18	\$235,665.14	\$395,122.37

\* Denotes Red Figure

REPORT OF ACCOUNTING DEPARTMENT

## CHARITY HOSPITAL OF LOUISIANA AT NEW ORLEANS

Schedule II

## ENDOWMENT FUNDS

## STATEMENT OF EARNED INCOME AND DONATIONS

July 1, 1949 to June 30, 1950

Source	Interest	Rent	Royalties	Dividends	Sundry	Leases	Donations	Transfers from Other Funds	Total
Restricted as to Use:									
Children's Bed Endowment.....	\$ 330.41						\$ 5.00		\$ 335.41
Ferran, Jean.....		600.00							600.00
Applegate, Alice M.....	253.83								253.83
McBurney, Alexina S.....	2,415.54	19,999.92							22,415.46
Stauffer-Eastwick.....	5,336.52							14,270.00	19,606.52
National Council of Jewish Women.....							2,670.00		2,670.00
Thilborger Legacy.....		608.00				3,891.28			4,499.28
Weil, Emanuel L. and Clarice.....				474.00					474.00
Lapeyre-Milttenberger.....	4,637.44			14.00					4,651.44
Sundry Donations.....							1,178.71		1,178.71
Happiness Helpers.....							135.70		135.70
Miliken Memorial.....	1,557.53								1,557.53
American Cancer Society.....							1,668.12		1,668.12

Prest Endowment Fund.....	77.97								77.97
Edward Wisner Fund.....			6,720.00						6,720.00
Insulin Fund—Price Foundation.....							500.00		500.00
Higgins Foundation.....							5,000.00		5,000.00
Totals.....	\$ 14,609.24	\$ 21,207.92	\$ 6,720.00	\$ 488.00	\$.....	\$ 3,891.28	\$ 11,157.53	\$ 14,270.00	\$ 72,343.97
Unrestricted as to Use:									
Williams, Arthur J.—Legacy.....	\$.....	\$.....	\$.....	\$.....	\$.....	\$.....	\$ 540.18	\$.....	\$ 540.18
Dibert Endowment Fund.....	57,824.30	1,603.20	3,370.37	12,400.00	8.44				75,206.31
Henderson, Stephen.....		7,634.41							7,634.41
Lieux, Marie H.....		390.00							390.00
Sundry Donations.....							759.98		759.98
Lewin, Noemi Meilleur.....							3,537.41		3,537.41
Fairground Breeder's and Racing Ass'n.....							25,000.00		25,000.00
Totals.....	\$ 57,824.30	\$ 9,627.61	\$ 3,370.37	\$ 12,400.00	\$ 8.44	\$.....	\$ 29,837.57	\$.....	\$113,068.29
Authorized by Board of Administrators:									
New Internes Building.....	\$.....	\$.....	\$.....	\$.....	\$.....	\$.....	\$.....	\$ 50,000.00	\$ 50,000.00
Hospital Improvement Fund.....	1,536.53				5.92			45,800.00	47,342.45
Totals.....	\$ 1,536.53	\$.....	\$.....	\$.....	\$ 5.92	\$.....	\$.....	\$ 95,800.00	\$ 97,342.45
TOTAL INCOME.....	\$ 73,970.07	\$ 30,835.53	\$ 10,090.37	\$ 12,888.00	\$ 14.36	\$ 3,891.28	\$ 40,995.10	\$110,070.00	\$282,754.71



CHARITY HOSPITAL OF LOUISIANA AT NEW ORLEANS  
 ENDOWMENT FUNDS  
 STATEMENT OF EXPENDITURES  
 June 30, 1950

Schedule III

	Salaries and Wages	Indigent Patients Welfare	Repairs & Maint. of Bldgs.	Insurance	Sundry	Capital Expendi- ture	Transfers to Other Funds	Total
<b>RESTRICTED AS TO USE</b>								
Children's Bed Endowment.....\$		\$ 105.60	\$	\$				\$ 105.60
American Cancer Society.....	4,742.90				234.27			4,977.17
Ferran, Jean .....			65.82	193.54				259.36
McBurney, Alexina S.....	1,200.00	877.13	23,487.87					25,565.00
Stauffer-Eastwick .....		1,616.50						1,616.50
Thilborger Legacy .....	75.00			193.66	491.98			760.64
Weil, Emanuel L. and Clarice.....		244.52						244.52
Lapeyre-Miltenberger .....		118.19	11,487.74					11,605.93
Nat'l Council of Jewish Women.....	2,526.98							2,526.98
Sundry Donations .....		59.15			1,285.00			1,344.15
Wm. E. Penick Orthopedic Fund.....		122.43						122.43
Insulin Fund—Price Foundation.....		431.90						431.90
	8,544.88	3,575.42	35,041.43	387.20	2,011.25			49,560.18
<b>UNRESTRICTED AS TO USE</b>								
Lieux, Marie H. ....				77.50				77.50
Dibert Endowment .....			11,616.29	175.50	16.48	787.52	50,000.00	62,595.79
Henderson, Stephen .....	2,100.00	3,748.25		857.18	182.68			6,888.11
	2,100.00	3,748.25	11,616.29	1,110.18	199.16	787.52	50,000.00	69,561.40
<b>AUTHORIZED BY BOARD OF ADMINISTRATORS</b>								
Hospital Improvement Fund.....			1,700.00		2.04		14,270.00	15,972.04
New Internes Building Fund.....						37,073.32		37,073.32
			1,700.00		2.04	37,073.32	14,270.00	53,045.36
<b>OTHER FUNDS</b>								
Legislative Appr. Renovation.....								
Colored T. B. Bldg.....			22,426.90					22,426.90
			22,426.90					22,426.90
<b>Total Expenditures.....</b>	<b>10,644.88</b>	<b>7,323.67</b>	<b>70,784.62</b>	<b>1,497.38</b>	<b>2,212.45</b>	<b>37,860.84</b>	<b>64,270.00</b>	<b>194,593.84</b>

CHARITY HOSPITAL OF LOUISIANA AT NEW ORLEANS  
 ENDOWMENT FUNDS — PRINCIPAL

Schedule IV

June 30, 1950

	Cash	Bonds	Stock	Notes Recv.	Real Estate	Total
<b>ENDOWMENT—PERMANENT FUNDS</b>						
Children's Bed Endowment Fund .....	\$ 595.40	\$ 14,600.00	\$.....	\$.....	\$.....	\$ 15,195.40
Dibert Endowment Fund .....	*77,994.23	1,847,730.75	43,000.00	.....	35,090.63	1,847,827.15
Ferran, Jean— Legacy .....	.....	.....	.....	.....	9,000.00	9,000.00
Henderson, Stephen .....	.....	.....	.....	.....	106,833.33	106,833.33
McBurney, Alexina S. ....	.....	.....	.....	.....	250,000.00	250,000.00
Milliken Memorial Fund .....	.....	54,209.27	.....	.....	.....	54,209.27
Lapeyre-Miltenger Fund .....	4,594.26	198,115.01	140.00	.....	.....	202,849.27
Prest Endowment .....	98.53	3,981.00	.....	.....	.....	4,079.53
Stauffer-Eastwick Fund .....	9,730.37	177,588.63	.....	.....	.....	187,319.00
Louise B. Thilborger Legacy .....	165.00	.....	.....	.....	14,635.00	14,800.00
Well, Emanuel L. ....	.....	.....	15,800.00	.....	.....	15,800.00
Wisner, Edward .....	.....	.....	.....	.....	64,200.00	64,200.00
Jensen, Marie B. ....	.....	.....	.....	.....	166.66	166.66
<b>TOTAL PERMANENT FUNDS .....</b>	<b>*62,810.67</b>	<b>\$2,296,224.66</b>	<b>\$58,940.00</b>	<b>\$.....</b>	<b>\$479,925.62</b>	<b>\$2,772,279.61</b>
<b>PRINCIPAL FUNDS—RESTRICTED AS TO USE</b>						
Applegate, Alice M. ....	.....	10,103.73	.....	.....	.....	10,103.73
American Cancer Society .....	911.09	.....	.....	.....	.....	911.09
Happiness Helpers .....	303.63	.....	.....	.....	.....	303.63
Higgins Foundation .....	6,976.21	.....	.....	1,023.79	.....	8,000.00
Price Foundation—Insulin Fund .....	68.10	.....	.....	.....	.....	68.10
Arthur Krauss Memorial .....	150.00	.....	.....	.....	.....	150.00
Nat'l. Council of Jewish Women .....	36.30	.....	.....	.....	.....	36.30
Poliomyelitis Fund .....	2,225.57	.....	.....	.....	.....	2,225.57
Sundry Donations .....	147.84	.....	.....	.....	.....	147.84
Wm. E. Penick Orthopedic Fund.....	69.56	.....	.....	.....	.....	69.56
Junior League .....	*177.12	.....	.....	.....	.....	*177.12
Library Fund .....	11.19	.....	.....	.....	.....	11.19
<b>TOTAL PRINCIPAL RESTRICTED FUNDS....</b>	<b>\$ 10,722.37</b>	<b>\$ 10,103.73</b>	<b>\$.....</b>	<b>\$1,023.79</b>	<b>\$.....</b>	<b>\$ 21,849.89</b>

REPORT OF ACCOUNTING DEPARTMENT

ENDOWMENT FUNDS—PRINCIPAL—Schedule IV (Continued)

	Cash	Bonds	Stock	Notes Recv.	Real Estate	Total
<b>PRINCIPAL FUNDS—UNRESTRICTED AS TO USE</b>						
Campbell, Percifer S. ....					50.00	50.00
Davis, John H. ....					750.00	750.00
Hight, Helen B. ....					200.00	200.00
Lieux, Marie—Legacy ....					7,200.00	7,200.00
Lewin, Noemi Meilleur Legacy ....	3,537.41					3,537.41
Sundry Donations ....	2,651.71	100.00				2,751.71
Fairground Breeders' & Racing Ass'n ....	25,000.00					25,000.00
Williams, Arthur J. ....	540.18					540.18
<b>TOTAL PRINCIPAL UNRESTRICTED FUNDS.</b>	<b>31,729.30</b>	<b>\$ 100.00</b>	<b>\$.....</b>	<b>\$.....</b>	<b>\$ 8,200.00</b>	<b>\$ 40,029.30</b>
<b>AUTHORIZED BY BOARD OF ADMINISTRATORS</b>						
Hospital Improvement Fund ....	32,848.41	60,359.84	50.00			93,258.25
New Internes Building Fund ....	12,926.68				37,073.32	50,000.00
	<u>45,775.09</u>	<u>\$ 60,359.84</u>	<u>\$ 50.00</u>	<u>\$.....</u>	<u>\$ 37,073.32</u>	<u>143,258.25</u>
<b>OTHER FUNDS</b>						
Legislative Appr. Renovation of Colored T. B. Bldg. ....	218.79					218.79
<b>TOTAL ALL FUNDS.....</b>	<b>25,634.88</b>	<b>\$2,366,788.23</b>	<b>\$58,990.00</b>	<b>\$1,023.79</b>	<b>\$525,198.94</b>	<b>\$2,977,635.84</b>

\* Denotes Red Figure



CHARITY HOSPITAL OF LOUISIANA AT NEW ORLEANS  
 ENDOWMENT FUNDS  
 STATEMENT OF ACCUMULATED EARNED INCOME  
 June 30, 1950

Schedule V

	Cash	Investments Bonds	Stock	Notes & Accounts Receivable	Total
<b>RESTRICTED AS TO USE</b>					
Appelegate, Alice M.....	\$ 870.03	\$ 500.00	\$	\$	\$ 1,370.03
Ferran, Jean.....	3,002.95				3,002.95
Children's Bed Endowment.....	926.93				926.93
McBurney, Alexina S.....	13,402.18	105,836.11			119,238.29
Milliken Memorial.....	4,492.64	17,501.33			21,993.97
Prest Endowment.....	194.92				194.92
Stauffer-Eastwick.....	11,700.53	855.60			12,556.13
Thilborger Legacy.....	4,653.17				4,653.17
Weil, Emanuel L. & Clarice.....	246.67				246.67
Lapeyre-Miltnerberger.....	1,645.23*				1,645.23*
<b>Total Restricted Income.....</b>	<b>37,844.79</b>	<b>124,693.04</b>			<b>162,537.83</b>
<b>UNRESTRICTED AS TO USE</b>					
Dibert Endowment.....	306,495.53	130,123.20	7,750.00		444,368.73
Dibert Student Loan Fund.....	7,163.84			13,336.16	20,500.00
Henderson Fund.....	5,831.57			87.57	5,919.14
Lieux, Marie H.....	971.76				971.76
Wisner, Edward.....	11,280.00				11,280.00
<b>Total Unrestricted Income.....</b>	<b>331,742.70</b>	<b>130,123.20</b>	<b>7,750.00</b>	<b>13,423.73</b>	<b>483,039.63</b>
<b>Total Accumulated Earned Income....</b>	<b>369,587.49</b>	<b>254,816.24</b>	<b>7,750.00</b>	<b>13,423.73</b>	<b>645,577.46</b>

\* Denotes Red Figure

CHARITY HOSPITAL OF LOUISIANA AT NEW ORLEANS  
BOND INVESTMENTS—ENDOWMENT FUNDS

June 30, 1950

Schedule VI

	Interest Rate	Date Maturity	Par Value	Book Value 6/30/50 Investment		Trust Receipt
				Principal	Income	
<b>APPLEGATE, MRS. ALICE M.</b>						
U. S. Treasury Bonds.....	2½%	9/15/72	\$ 10,000.00	\$ 10,103.73	\$.....	39677
U. S. Treasury Bonds.....	2¼%	6/15/62	500.00	.....	500.00	49949
			10,500.00	10,103.73	500.00	
<b>CHILDREN'S BED ENDOWMENT</b>						
U. S. War Savings Bonds.....	2½%	2/ 1/57	2,400.00	2,400.00	.....	47203
U. S. Treasury Bonds.....	2¼%	12/15/62	6,500.00	6,500.00	.....	49464
U. S. Treasury Bonds.....	2%	9/15/52	3,000.00	3,000.00	.....	50502
U. S. Savings Bonds, Series "G".....	2½%	3/ 1/59	1,500.00	1,500.00	.....	52717
U. S. Savings Bonds, Series "G".....	2½%	9/ 1/59	1,200.00	1,200.00	.....	54020
			14,600.00	14,600.00	.....	
<b>DIBERT ENDOWMENT</b>						
U. S. Treasury Bonds.....	2¼%	6/15/62	60,000.00	60,000.00	.....	57322
U. S. Defense Bonds, Series "G".....	2½%	5/ 1/53	45,000.00	45,000.00	.....	37427
U. S. Defense Bonds, Series "G".....	2½%	8/ 1/53	4,900.00	4,900.00	.....	38393
U. S. Defense Bonds, Series "G".....	2½%	1/ 1/54	50,000.00	50,000.00	.....	38915
U. S. Defense Bonds, Series "G".....	2½%	9/15/72	24,500.00	24,504.04	.....	39026
U. S. War Savings Bonds, Series "G".....	2½%	12/ 1/54	40,000.00	40,000.00	.....	41671
U. S. War Savings Bonds, Series "G".....	2½%	2/ 1/55	100,000.00	100,000.00	.....	41953
U. S. War Savings Bonds, Series "G".....	2½%	1/ 1/56	50,300.00	50,300.00	.....	44379
U. S. War Savings Bonds, Series "G".....	2½%	3/ 1/59	23,000.00	23,000.00	.....	52713
U. S. Treasury Bonds.....	2¼%	6/15/62	40,000.00	.....	40,123.20	49065
U. S. Treasury Notes—Series "D".....	1½%	7/ 1/51	90,000.00	.....	90,000.00	59731
Parish of Acadia Courthouse Bonds.....	2¾%	2/ 1/71-73	40,000.00	40,315.66	.....	57324
City of N. O. Union Terminal Revenue....	2%	1/ 1/88-89	81,000.00	70,139.90	.....	59345
City of N. O. Union Terminal Revenue....	2½%	1/ 1/80-84	20,000.00	19,458.10	.....	59344
City of N. O. Street Improvement.....	2½%	7/ 1/71-74	85,000.00	82,939.39	.....	56088
City of N. O. Grade Separation, Series "A"....	2½%	7/ 1/73	7,000.00	6,824.34	.....	56089

CHARITY HOSPITAL OF LOUISIANA AT NEW ORLEANS  
BOND INVESTMENTS—ENDOWMENT FUNDS

June 30, 1950

Schedule VI

(Continued)

	Interest Rate	Date Maturity	Par Value	Book Value 6/30/50 Investment		Trust Receipt
				Principal	Income	
City of N. O. Grade Separation.....	2½%	7/ 1/74	23,000.00	22,435.15	.....	56181
City of N. O. Street Improvement.....	2½%	7/ 1/75	31,000.00	30,236.71	.....	56182
City of N. O. Union Pasenger Terminal....	2¾%	1/ 1/78	5,000.00	5,144.43	.....	59343
City of N. O. Upper Pontalba Bldg.....	3%	4/ 1/51-64	190,000.00	190,000.00	.....	57800
City of N. O. Grade Separation.....	2½%	7/ 1/74	5,000.00	4,873.80	.....	56090
Parish of Iberville Public Improvement....	2¾%	1962-67	20,000.00	20,232.82	.....	57308
Parish of E. Baton Rouge School District I.	2½%	2/ 1/68	100,000.00	100,000.00	.....	56923
Calcasieu Parish School District 30.....	3%	2/ 1/71	20,000.00	20,191.00	.....	57957
West Baton Rouge School District 3.....	2¾%	7/ 1/65-69	100,000.00	101,334.98	.....	58088
Ponchartrain Levee District.....	2¾%	10/15/61-69	108,000.00	109,539.02	.....	57824
State of La. Veterans Bonds.....	3.10%	1/15/56-64	100,000.00	101,770.86	.....	56976
State of La. Highway Bonds.....	2½-3½%	1/ 1/61-65	252,000.00	260,650.55	.....	56461
State of La. Highway Bonds.....	2½-3½%	1/ 1/61-64	39,000.00	40,440.00	.....	56462
U. S. Treasury Bonds.....	2¼%	12/15/62	223,500.00	223,500.00	.....	49479
			<u>1,977,200.00</u>	<u>1,847,730.75</u>	<u>130,123.20</u>	
McBURNEY, ALEXINA S.						
Board of Comm. Pontchartrain Levee Dist.	2¾%	10/15/66	12,000.00	.....	12,186.14	57823
City of N. O. Grade Separation, Series "A".	2½%	7/ 1/74	7,000.00	.....	6,832.45	56086-7
U. S. Treasury Bonds.....	2½%	12/15/72	18,000.00	.....	18,317.52	51765
U. S. Treasury Bonds.....	2%	9/15/52	3,000.00	.....	3,000.00	42723
U. S. Treasury Bonds.....	2%	9/15/53	7,500.00	.....	7,500.00	43771
U. S. Treasury Bonds.....	2¼%	6/15/62	32,000.00	.....	32,000.00	49948
U. S. Treasury Bonds.....	2½%	12/15/72	500.00	.....	500.00	51535
U. S. Treasury Bonds.....	2½%	12/15/72	3,000.00	.....	3,000.00	52232
U. S. Savings Bonds, Series "G".....	2½%	3/ 1/59	8,500.00	.....	8,500.00	52715
U. S. Treasury Bonds.....	2¼%	12/15/62	14,000.00	.....	14,000.00	49932
			<u>105,500.00</u>	.....	<u>105,836.11</u>	



CHARITY HOSPITAL OF LOUISIANA AT NEW ORLEANS  
BOND INVESTMENTS—ENDOWMENT FUNDS

June 30, 1950

Schedule VI  
(Continued)

	Interest Rate	Date Maturity	Par Value	Book Value 6/30/50 Investment		Trust Receipt
				Principal	Income	
<b>LAPEYRE-MILTENBERGER</b>						
U. S. Treasury Bonds.....	2½%	9/15/67	25,000.00	25,578.88	.....	39226
U. S. Treasury Bonds.....	2½%	9/15/67	1,000.00	1,009.52	.....	39676
U. S. Treasury Bonds.....	2½%	2/ 1/57	50,000.00	50,000.00	.....	47202
U. S. Treasury Bonds.....	2½%	9/ 1/59	4,000.00	4,000.00	.....	54024
Orleans School Board.....	5%	12/ 1/67	50,000.00	68,061.30	.....	56842
City of N. O. Street Improvement.....	2½%	5/ 1/72-79	50,000.00	49,465.31	.....	57609
			180,000.00	198,115.01	.....	
<b>STAUFFER-EASTWICK</b>						
U. S. Treasury Bonds, Series "G".....	2½%	7/ 1/55	10,000.00	10,000.00	.....	47507
U. S. Treasury Bonds, Series "G".....	2¼%	6/15/59	1,500.00	1,500.00	.....	49951
U. S. Treasury Bonds, Series "G".....	2½%	2/ 1/57	27,600.00	27,600.00	.....	50052
U. S. Treasury Bonds, Series "G".....	2½%	2/ 1/57	5,800.00	5,800.00	.....	50054
U. S. Treasury Bonds, Series "G".....	2½%	3/ 1/59	1,000.00	144.40	855.60	52716
La. State Highway, Series "I-A".....	2½-3½%	1/ 1/62-65	66,000.00	68,355.53	.....	56342
La. State Highway, Series "HH".....	2½-3½%	1/ 1/61/64	62,000.00	64,188.70	.....	56343
			173,900.00	177,588.63	855.60	
<b>MILLIKEN MEMORIAL</b>						
U. S. Treasury Bonds.....	2½%	9/15/72	2,700.00	479.22	2,231.38	40838
U. S. Treasury Bonds.....	2%	6/15/54	30,000.00	25,500.00	4,500.00	45688
U. S. Treasury Bonds.....	2½%	3/15/71	11,000.00	11,000.00	.....	46706
U. S. Treasury Bonds.....	2¼%	6/15/62	3,500.00	3,500.00	.....	49950
U. S. Treasury Bonds.....	2¼%	12/15/62	14,000.00	13,000.00	1,000.00	49477
U. S. Savings Bonds, Series "G".....	2½%	3/ 1/59	2,000.00	730.05	1,269.95	52714

CHARITY HOSPITAL OF LOUISIANA AT NEW ORLEANS  
BOND INVESTMENTS—ENDOWMENT FUNDS

Schedule VI  
(Continued)

June 30, 1950

	Interest Rate	Date Maturity	Par Value	Book Value 6/30/50 Investment		Trust Receipt
				Principal	Income	
U. S. Treasury.....	2%	9/15/53	1,500.00	.....	1,500.00	49931
U. S. Treasury.....	2%	9/15/52	2,000.00	.....	2,000.00	42724
U. S. Treasury.....	2¼%	6/15/62	3,000.00	.....	3,000.00	48397
U. S. Treasury.....	2½%	9/ 1/59	2,000.00	.....	2,000.00	54019
			70,800.00	54,209.27	17,501.33	
PREST ENDOWMENT						
U. S. Treasury Bonds.....	2¼%	12/15/62	3,500.00	3,500.00	.....	49470
U. S. Savings Bonds, Series "F".....	.....	12/ 1/58	650.00	481.00	.....	52174
			4,150.00	3,981.00	.....	
HOSPITAL IMPROVEMENT FUND						
U. S. War Savings Bonds, Series "G".....	2½%	2/ 1/57	4,200.00	4,200.00	.....	50053
U. S. Treasury Bonds.....	2%	9/15/52	1,000.00	1,000.00	.....	50036
U. S. Treasury Bonds.....	2¼%	6/15/62	17,500.00	17,659.84	.....	48827
U. S. Treasury Bonds.....	2¼%	12/15/62	7,000.00	7,000.00	.....	49469
U. S. War Savings Bonds, Series "G".....	2½%	12/ 1/54	10,000.00	10,000.00	.....	50034
U. S. War Savings Bonds, Series "G".....	2½%	5/ 1/54	10,500.00	10,500.00	.....	50039
U. S. War Savings Bonds, Series "G".....	2½%	2/ 1/57	10,000.00	10,000.00	.....	50051
			60,200.00	60,359.84	.....	
SUNDRY DONATIONS						
U. S. War Savings Bonds, Series "G".....	.....	4/ 1/57	100.00	100.00	.....	47900
Total Bond Investments.....			\$ 2,597,850.00	\$ 2,366,788.23	\$ 254,816.24	

REPORT OF ACCOUNTING DEPARTMENT

**CHARITY HOSPITAL OF LOUISIANA AT NEW ORLEANS**  
**STATEMENT OF BOND LIQUIDATION FUND**

	June 30, 1950	Schedule VII
Cash—National American Bank 7/1/49 \$		\$ 31,082.58 \$
Investments in Securities:		
\$610,000.00 U. S. Treasury Certificates		
1¼% dated 10/1/48 due 10/1/49—Cash	638,710.35	
Balance in Fund 7/1/49 .....		<u>669,792.93</u>
Cash Balance 7/1/49 .....		31,082.58
<b>RECEIPTS</b>		
Sales of U. S. Treasury Certificates....	638,710.35	
Interest Earned on Investment.....	4,318.51	643,028.86
Revenue—Louisiana State Franchise Tax		<u>800,000.00</u> 1,443,028.86
<b>DISBURSEMENTS</b>		<u>1,474,111.44</u>
Retirement of Bonds:		
1936 Issue paid Oct. 15, 1949.....	126,000.00	
1938 Issue paid Aug. 1, 1949.....	130,000.00	256,000.00
Accrued Interest on Bonds:		
1936 Issue paid Oct. 15, 1949.....	60,825.00	
1938 Issue paid Aug. 1, 1949.....	71,513.75	
1938 Issue paid Feb. 1, 1950.....	69,011.25	
1936 Issue paid Apr. 15, 1950.....	58,305.00	259,655.00
<b>INVESTMENTS IN SECURITIES</b>		
\$675,000.00 U. S. Treasury Certificates		
of Indebtedness 1¼% due 10/1/50....		677,562.34
Transfer of Funds:		
To Hospital Improvement Fund.....	45,800.00	
To Hospital Operating Fund.....	233,522.50	279,322.50
Commissions paid for Handling Coupons		106.32 1,472,646.16
Cash Balance June 30, 1950.....		<u>1,465.28</u>
<b>INVESTMENTS</b>		
\$675,000.00 U. S. Certificates of In-		
debtedness 1¼% due 10/1/50 .....		677,562.34
Balance in Fund June 30, 1950.....		<u>679,027.62</u>
<b>DEDUCT</b>		
Reserve for Retirement of Bonds and		
Accrued Interest Thereon:		
<b>RETIREMENT OF BONDS:</b>		
1936 Issue due Oct. 15, 1950.....	132,000.00	
1938 Issue due Aug. 1, 1950.....	135,000.00	267,000.00
<b>ACCRUED INTEREST ON BONDS:</b>		
1936 Issue due Oct. 15, 1950.....	58,305.00	
1938 Issue due Aug. 1, 1950.....	69,011.25	127,316.25 394,316.25
Deduct—Amount to be transferred to		<u>284,711.37</u>
Hospital Fund as authorized by Board		
of Administrators .....		155,169.14
Free Cash Balance in Fund 6/30/50.....		<u><u>129,542.23</u></u>



**CHARITY HOSPITAL OF LOUISIANA AT NEW ORLEANS**  
**STATEMENT OF BOND OBLIGATION**    Schedule VIII-A  
**SERIAL BONDS—1936**

4% Bonds	Amount	\$1,048,000.00
3½% Bonds	Amount	2,134,000.00
		\$3,182,000.00

Year	Principal Due Oct. 15	Interest Due Apr. 15	Interest Due Oct. 15	Total Prin. & Int.
1949	\$	\$	\$	\$
1950	132,000.00		58,305.00	190,305.00
1951	137,000.00	55,665.00	55,665.00	248,330.00
1952	143,000.00	52,925.00	52,925.00	248,850.00
1953	149,000.00	50,065.00	50,065.00	249,130.00
1954	156,000.00	47,085.00	47,085.00	250,170.00
1955	162,000.00	43,965.00	43,965.00	249,930.00
1956	169,000.00	40,725.00	40,725.00	250,450.00
1957	176,000.00	37,345.00	37,345.00	250,690.00
1958	184,000.00	34,265.00	34,265.00	252,530.00
1959	192,000.00	31,045.00	31,045.00	254,090.00
1960	200,000.00	27,685.00	27,685.00	255,370.00
1961	208,000.00	24,185.00	24,185.00	256,370.00
1962	217,000.00	20,545.00	20,545.00	258,090.00
1963	226,000.00	16,747.50	16,747.50	259,495.00
1964	236,000.00	12,792.50	12,792.50	261,585.00
1965	246,000.00	8,662.50	8,662.50	263,325.00
1966	249,000.00	4,357.50	4,357.50	257,715.00
	3,182,000.00	508,060.00	566,365.00	4,256,425.00

**CHARITY HOSPITAL OF LOUISIANA AT NEW ORLEANS**  
**STATEMENT OF BOND OBLIGATION**    Schedule VIII-B  
**SERIAL BONDS—1938**

.0385% Bonds            Amount \$3,585,000.00

Year	Principal Due Aug. 1st	Interest Due Feb. 1st	Interest Due Aug. 1st	Total Prin. & Int.
1949	\$	\$	\$	\$
1950	135,000.00		69,011.25	204,011.25
1951	140,000.00	66,412.50	66,412.50	272,825.00
1952	145,000.00	63,717.50	63,717.50	272,435.00
1953	150,000.00	60,926.25	60,926.25	271,852.50
1954	156,000.00	58,038.75	58,038.75	272,077.50
1955	162,000.00	55,035.75	55,035.75	272,071.50
1956	168,000.00	51,917.25	51,917.25	271,834.50
1957	174,000.00	48,683.25	48,683.25	271,366.50
1958	181,000.00	45,333.75	45,333.75	271,667.50
1959	187,000.00	41,849.50	41,849.50	270,699.00
1960	194,000.00	38,249.75	38,249.75	270,499.50
1961	202,000.00	34,515.25	34,515.25	271,030.50
1962	209,000.00	30,626.75	30,626.75	270,253.50
1963	217,000.00	26,603.50	26,603.50	270,207.00
1964	225,000.00	22,426.25	22,426.25	269,852.50
1965	234,000.00	18,095.00	18,095.00	270,190.00
1966	243,000.00	13,590.50	13,590.50	270,181.00
1967	252,000.00	8,912.75	8,912.75	269,825.50
1968	211,000.00	4,066.75	4,066.75	219,133.50
	3,585,000.00	689,001.00	758,012.25	5,032,013.25

**PERSONNEL DEPARTMENT REPORT****July 1, 1949—June 30, 1950**

The annual report of the Personnel Department for the fiscal year beginning July 1, 1949 and ending June 30, 1950 is herewith submitted.

In the past fiscal year positions established and abolished were as follows:

Additional Positions Established.....	326
Positions Abolished.....	107

Of these additional positions 81 were established in the Polio Unit during the emergency, Musser-Gordon Memorial Hospital moved into larger quarters, therefore, 41 additional employees were employed to staff the additional buildings, the incoming and outgoing traffic in the hospital increased to such an extent that four additional telephone operators and 11 additional elevator operators were employed.

With the closing of the Convalescent Home and the ending of the Polio emergency period a number of these additional positions were abolished.

The percentage of discharges, lay offs and resignations was low in comparison with the previous year, and existing vacancies were rapidly filled.

The system instituted, taking care of the enrollment of membership into the Louisiana State Employees' Retirement System and the chest x-rays at regular intervals of employees in all departments, has operated in a satisfactory manner.

The efficient operation of the Personnel Department was made possible through the co-operation of the Sisters of Charity and Department Heads of this Institution.

Respectfully submitted,

LOUIS A. DAVILA,  
Personnel Director.



**CHARITY HOSPITAL OF LOUISIANA AT NEW ORLEANS**  
**ANNUAL REPORT—AMBULANCE SERVICE**  
 July 1, 1949 to June 30, 1950

CHARITY HOSPITAL—1949-1950

Date	Amb. No. 1		Amb. No. 2		Amb. No. 3		Amb. No. 4		Amb. No. 5		Amb. No. 6		Totals	
	Calls	Miles	Calls	Miles	Calls	Miles	Calls	Miles	Calls	Miles	Calls	Miles	Calls	Miles
1949—														
July.....	261	1,677	221	1,500	295	1,759	96	642	227	1,578	12	101	1,112	7,257
August.....	213	1,306	232	1,619	276	1,620	211	1,245	148	758	42	191	1,148	6,739
September.....	160	1,063	235	1,525	233	1,648	103	685	260	1,637	66	431	1,057	6,989
October.....	152	976	316	2,149	249	1,605	58	446	304	1,784	74	395	1,153	7,355
November.....	274	1,647	270	1,872	333	2,265	65	530	276	1,884	17	93	1,235	8,291
December.....	171	1,028	268	1,742	338	2,167	144	981	331	1,956			1,252	7,874
1950—														
January.....	229	1,635	35	187	140	898	255	1,594	272	1,774	163	863	1,094	6,956
February.....	250	1,488	189	1,193	297	2,033	275	1,699	92	485	34	159	1,137	7,057
March.....	307	2,147	305	1,953	280	1,778	342	2,344			14	69	1,248	8,291
April.....	295	1,870	241	1,636	272	1,705	275	1,875			22	81	1,105	7,167
May.....	296	2,073	232	1,681	277	2,029	110	751	23	189	163	868	1,101	7,591
June.....	223	1,532	285	1,857	231	1,582	176	1,176	175	1,158	8	91	1,098	7,396
Totals.....	2,831	18,442	5,552	18,914	3,221	21,089	2,110	13,968	2,108	13,203	615	3,347	13,740	88,963

Average time per call: 28.2 minutes.

**ANNUAL REPORT—SISTERS DIVISION****July 1, 1949—June 30, 1950**

The Annual Report of the Sisters' Divisions for the Fiscal Year Ending June 30, 1950, is hereby submitted:

The over-all planning, coordination, and control of the activities of the Nursing Department, the Schools of Nursing, both Professional and Practical, the Dietary Department, and the Housekeeping Department, all centered in the Sisters' Division, have functioned smoothly and satisfactorily during the past fiscal year. The Sisters directing these departments will make detailed reports so this report will be brief and of a general nature.

We have found that the reorganization of the Nursing Education and Nursing Service Division into two separate divisions, which was effected at the end of the past fiscal year, has brought about better nursing care to the patient and better methods in the teaching of nurses. Through joint and separate meetings of the committees for both divisions, there has been good coordination and smooth functioning. In the Nursing Service Division, we have had to cope with an inadequate number of graduate nurses. We wish to commend the Sisters and Nurses for their generosity in taking on additional duties to supply for the vacancies in the graduate nurse staff.

In March of this year, the School for Practical Nurses was established for the purpose of supplementing the nursing service and helping to provide adequate nursing care to the patients. The School is approved by the Louisiana State Board of Practical Nurse Examiners, and prepares graduates for the numerous positions available in hospitals and other health agencies. Although the School has been functioning only six months, we foresee great benefits to nursing service in our Hospital through the training of this group.

The Dietary Department has completed another successful year. The high standards of food service to patients and personnel have been maintained and the training of dietitians has met the requirements of the American Dietetic Association.

The housekeeping throughout the Hospital and living quarters of personnel has been efficiently carried on through the past year. A series of illustrated lectures to the personnel of this Department has resulted in the improvement of methods of cleaning and in the morale of the workers.

Respectfully submitted,

SISTER ZITA,  
Director, Sisters' Division.

**ANNUAL REPORT OF THE  
NURSING SERVICE DEPARTMENT  
For Fiscal Year July 1, 1949 to June 30, 1950**

Submitted by: Sister Florence, R. N., B. S., Director

**ADMINISTRATIVE STAFF**

**Director of Sisters' Divisions**

SISTER ZITA, M. A.  
Director, Sisters' Divisions

**Director and Associate Director, Nursing Service**

SISTER FLORENCE, R. N., B. S.  
Director, Nursing Service  
SISTER URBAN, R. N., B. S.  
Associate Director, Nursing Service

**Assistant Director, Nursing Service**

SISTER ELIGIUS, R. N., B. S.  
Assistant Director, Nursing Service

**Administrative Assistants**

WILLIE MASK, R. N., B. S.  
Administrative Assistant, In-Service Training  
Program for Nursing Service Personnel  
INA FOWLER TOORAEN, R. N.  
Administrative Assistant in Nursing Service  
NORMA CARTER, Ph. B.  
Administrative Assistant in Nursing Service

The Nursing Service Department is responsible for supplying the needs of the in-patients at Charity Hospital in staffing the various divisions under this Department with professional and non-professional nursing personnel. In addition to the services of those which are rendered by graduate nurses, nurses' aides, attendants, and ward aides, a group of practical nurses' are trained to supplement the existing need.

To the Nursing Department is assigned the specific responsibility of providing safe, adequate, and satisfying patient care through the medium of good nursing. The amount of nursing service, professional and non-professional, which the hospital provides is a significant index of the quality of nursing that it gives. For this reason, it is the aim of this department to increase the number of daily general nursing hours per patient in an effort to improve the quality of this care.

With the introduction of early ambulation in the hospital, the more appropriate terms "general nursing staff", and "general nursing hours", have been substituted for "bedside nursing staff", and "bedside nursing hours".

**Number of Graduate Nurses on the Staff As of June 30, 1950**

Supervisors (including Sister Supervisors).....	20
Assistant Supervisors (morning, afternoon, and night).....	40
Head Nurses.....	103
General Nursing Staff.....	273
<b>Total .....</b>	<b>436</b>



**Number of Non-Professional Workers As of June 30, 1950**

Student Practical Nurses .....	23
Nurses' Aides .....	246
Attendants .....	362
Ward Aides .....	46
Maids .....	26
Total .....	703

**Projects**

Efforts are being put forth to ascertain the number of desirable as well as reasonable professional and non-professional workers needed at Charity Hospital for the daily number of patients. Studies and research will continue in areas to determine:

1. The average general nursing hours **needed** per patient, during each twenty-four hours.
2. The proportion of general nursing hours to be provided by professional and non-professional personnel.
3. The number of patients per day Supervisor.
4. The number of patients per head nurse.
5. The number of patients per afternoon assistant supervisors.
6. The number of patients per night assistant supervisors.
7. The number of patients per nursing unit helper, day and night.

A job analysis for every worker, in addition to a functional analysis, to determine in what consists "Nursing Service Activities," and in what consists "Nursing Care" activities will be carried out.

The Nursing Department formulates and executes administrative policies in nursing service referring to the Director of the Hospital and his assistant Clinical Directors, problems and recommendations requiring their special consideration or attention of the hospital Board of Administrators.

Steps are taken to establish and maintain effective inter-departmental relationships in an effort to coordinate all planning for patient care.

In-Service courses are conducted during the course of the year for Nurse Aides and Attendants.

**Recommendations**

It is recommended that there be a common meeting ground where the representative of the central administration, the medical staff, and the nursing staff, may discuss together their corporate responsibility for the care of patients and to coordinate independent plans and find mutually satisfactory solutions for inter-related problems. It is suggested that a committee of the Directors, other medical representatives, the Director of the Sisters' Divisions, and her Department Heads, with such others as may be indicated in an individual situation serve in this capacity. This recommendation is made with the premise that an objective approach toward and a sympathetic understanding of current problems, be the basis upon which the committee function, and that mutual respect and appreciation for the contribution of each representative be a basic objective.

This Department is most appreciative of the consideration given our many requests in the establishment of Nursing Service positions, and in particular, for the new equipment and supplies obtained in the Nursing Service Divisions for the improvement of patient care.

## SCHOOL OF PRACTICAL NURSING

### Administrative Staff

#### Director, and Associate Director, School of Practical Nursing

SISTER FLORENCE, R. N., B. S.  
Director, School of Practical Nursing

ADELE THORNE, R. N., B. S.  
Associate Director, School of Practical Nursing

#### Administrative Assistant, School of Practical Nursing

THELMA MADERE  
Administrative Assistant in Faculty Office

#### Instructors, School of Practical Nursing

GEORGIA LEWIS, R. N.  
THELMA MAUFFREY, R. N.

The School of Practical Nursing was established as a separate Department at the close of this fiscal period. Four full-time and eight part-time faculty members are employed. The facilities of this School are apart and separate from other training programs being conducted at Charity Hospital.

## SCHOOL OF NURSING

### FULL-TIME ADMINISTRATIVE STAFF AND FACULTY

#### Administrative Staff

Sister Zita, M. A.	Director of Sisters' Divisions
Sister Henrietta, R. N., M. S.	Director of the School of Nursing
Sister Paullne, R. N., B. S.	Associate Director of the School of Nursing
Sister Scholastica, R. N., B. S.	Assistant Director, School of Nursing, in Charge of Postgraduate and Affiliating Program
Sister Gertrude, R. N., B. S.	Assistant Director, School of Nursing, in Charge of Science Program
Mary E. Stuart, R. N., B. S.	Assistant Director, School of Nursing, in Charge of Educational Program
Clemence Vandewalle, R. N., B. S.	Assistant Director, School of Nursing, in Charge of Clinical Instruction and Nursing Arts
Stella O'Connor, M. A.	Assistant Director, School of Nursing, in Charge of Guidance

#### Assistants in Administration

Saide Salmela Nash, R. N., B. S.	Registrar, School of Nursing
Georgie Bostick	Assistant Registrar, School of Nursing
Manolita Hoz Chestnut, Ph. B.	Administrative Assistant, in Charge of Enrollment
Camille Barnes, B. S.	Social Director, School of Nursing
Carmelita Addamus, B. S.	Librarian, School of Nursing
Anne Nichols, R. N., B. S.	Administrative Assistant, Postgraduate and Affiliating Program
Norma Carter, Ph. B.	Administrative Assistant, in Charge of Clinical Assignment of Nurses

#### Instructors

##### Nursing Arts

Patricia Rardin, R. N., B. S.	Rosalie Rodrigue, R. N.
Leona Kreubbe, R. N.	Beverly Andre, R. N.

**Clinical Instructors**

Rita Garrity, R. N. ....	Leah Melchert, R. N.
Fabiola Hollier, R. N., B. A. ....	Clara Davis, R. N., B. S.
Leona Ginn, R. N., B. S. ....	Katherine Christofoli, R. N.
Sue Cain, R. N. ....	Grace Grafton, R. N., B. S.
Grace Schexnayder, R. N., B. S. ....	Mozelle Payne, R. N., B. S.
Willie Holzknecht, R. N., B. S. ....	Alma J. Smith, R. N.

**Social Sciences**

Laurence Bernard, R. N., B. S.

## SCHOOL OF ANESTHESIA

### FULL-TIME ADMINISTRATIVE STAFF AND FACULTY

Lillian Gebbs, R. N. A. ....	Director
Mary E. Koenig, R. N. A. ....	Instructing Supervisor
Aline Durnin, R. N. A. ....	Instructor

### ORGANIZATION

The school of nursing has completed its first year as a separate division from the nursing service department. While the primary aim of the school is education of its students, rather than service to patients, the school provides a large part of the nursing care given to patients and is therefore vitally concerned with conditions of nursing service in the hospital. To effect proper coordination between the nursing service department and the nursing school, a joint executive committee functioned during the year, on matters of mutual interest to both divisions. An overall organization of the professional staffs of both divisions also serves to coordinate the entire group and to keep all informed.

### SCHOOL RATING

We are happy to report that in a national classification of nursing schools by a committee representing six professional nursing organizations, our school was this year ranked in the top 25% of the nursing schools in the country. The six main areas studied were: student health, curriculum, clinical facilities and experience, library facilities, qualifications and size of teaching staff, and instructional salaries. Although our overall rating was high, we fell short in the area of student health. This will be discussed later in the report.

### FACULTY

The full-time administrative and teaching staff in the nursing school now numbers thirty-four. In addition, part time teaching is carried on by more than forty others including doctors, dietitians, a social worker, a pharmacist, physical therapy technicians, and nurses.

There is a direct relationship between the preparation of the faculty and the achievement of students, and consequently, faculty members are being urged continually to strengthen their backgrounds by enrolling in university courses, institutes and workshops, and by attending professional meetings. Sister Pauline, Associate Director of the School, is on leave for master's work in nursing education this year. By the end of the 1950 summer session, all full-time instructors except four will have degrees. Three faculty members attended the national nursing biennial convention in San Francisco, May 8-12, 1950.

The faculty is organized for democratic administration of the school. An executive committee formulates policies, plans major activities and changes,



and acts on serious student problems. Four other committees deal, respectively, with: admissions, curriculum, clinical instruction and nursing arts, and guidance.

### PROGRAM OF STUDIES

The school is constantly reviewing and enriching the professional curriculum, by means of which we prepare our students to meet the future demands which will be made on them. The wealth of clinical experience at Charity Hospital enables the student to make immediate application of theory to practice; and the presence of full-time clinical instructors on the wards provides ready assistance to students in making this application. A formal clinical instruction program provides an average of five hours of clinical teaching at the bedside weekly.

Our curriculum is lacking, however, in one type of experience which is of great importance to nurses, namely, public health nursing. Our goal is to prepare our students to promote health and care for the patient, both in the hospital and in the community. We cannot prepare nurses for community nursing, or public health nursing, unless we send them out into homes and clinics in the community, under the supervision of public health nurses. Such a program could be arranged through our out-patient department and we hope to accomplish it during the coming year. It will necessitate the employment of a public health nurse, and it will deprive the wards of some hours of student service, but it will help our students to see the whole care of the patient, preventive as well as curative.

### STATISTICS

	June 30 1949	June 30 1950
<b>Students</b>		
Charity Hospital Students.....	326	245
Affiliating Students.....	113	142
Postgraduate and Supplementary Students.....	11	7
Anesthesia Students.....	34	39
Students in Five-Year Program.....	16	5
<b>Schools Affiliated with Charity Hospital School of Nursing</b>		
Schools located in State.....	4	3
Schools located out of State.....	27	29
<b>Courses Completed</b>		
Students Graduated.....	91	139
Anesthesia Students Receiving Certificates.....	45	33
Postgraduate and Supplementary Students Receiving Certificates.....	27	26
Students Receiving Degrees in Five-Year Program.....	3	6
<b>Admissions and Withdrawals</b>		
Admissions to School of Nursing.....	40	110
Withdrawals from School of Nursing.....	74	52

The number of students in the school has decreased steadily since the war and is now down to 245, which is still larger, however, than pre-war figures. This year only one class was admitted, in September, 1949. Efforts to recruit a class to begin in February, 1950, were unsuccessful.

### STUDENT WELFARE

The exterior of the student nurses' residence was waterproofed during this past year and the interior was painted. The residence now presents a very attractive appearance. With the reduction in the size of our student body, the residence now accommodates the affiliating students, who were housed previously on hospital floors.

As mentioned before, our school rated low in only one area in the national classification of schools this year, and that area was student health.

Over and above the general routines of physical examinations, methods of caring for sick students, and general preventive measures, the committee considered factors which relate to fatigue, and conditions which promote or hinder the carrying out of the educational purposes of the school.

Total hours of planned theory and practice for students should not exceed forty-four hours weekly. Our students are still on a forty-eight hour week, and pressure in the hospital often requires overtime work. In connection with this, the educational director of the Louisiana State Nurses Board of Examiners has also recommended, in her annual survey, a maximum 40-44 hour week for students.

The number of hours which students spend on afternoon and night duty was also studied by the committee. Little supervision is provided students on these shifts, although they often carry heavy responsibility. We were forced to report an excessive amount of afternoon and night duty for our students, which no doubt affected our rating.

We also fall short in the number of weeks of vacation recommended for students. Instead of twelve weeks' leave in the three-year program, we give only ten weeks.

We should like to call attention to the fact that we have been unable to remedy these conditions because of the great need for the services rendered by our students. Future ratings of the school may depend on our correcting these conditions, however.

A recommendation has been pending for several months for the creation of a position of health director in the school of nursing. The health program is now carried by the supervisor of the doctors and nurses infirmaries, who has too much to do to administer this program adequately. We trust that the Board will see fit to approve this position.

#### ADVISORY COMMITTEE

Many hospitals have profited by the appointment of advisory committees for their schools of nursing, with representation from the hospital and from outside interests. In December, 1949, we requested that such a committee be named by the Board of Administrators for the following purpose:

"To promote the interests of the School of Nursing through: (a) study and interpretation of its needs as an educational institution; (b) promotion of a progressive educational program in keeping with the aims of the school; and (c) assistance in attaining and maintaining recognition of the school by agencies of accreditation."

The Board acted favorably on this request and has selected men and women representing the following interests: general education, medicine, nursing, public health, the clergy, business and civic interests, and the legal profession. Several members of the hospital and nursing school administrative staffs will serve as ex-officio members. Mr. W. E. Schulingkamp has been named as the Board representative on the committee.

It is anticipated that the committee will soon begin to function and will help us to improve our school program.

#### THE SISTER STANISLAUS MEMORIAL

The student nurses' residence was this year dedicated as a memorial to Sister Stanislaus, who was so long associated with Charity Hospital, and whose death occurred in June, 1949. A bronze plaque over the entrance to the building, bearing the words "The Sister Stanislaus Memorial" and a Nightingale lamp, was unveiled at the dedication ceremonies on February 5, 1950. We are happy to have before our students this constant reminder of one whose life was an inspiration to nurses.

Respectfully submitted,

SISTER HENRIETTA, R. N.,  
Director, School of Nursing



## ANNUAL REPORT OF THE DIETARY DEPARTMENT

July 1, 1949—June 30, 1950

The Annual Report of the Dietary Department for the fiscal year beginning July 1, 1949 and ending June 30, 1950, is herewith respectfully submitted:

### ACTIVITIES AND ACCOMPLISHMENTS

Twelve dietetic interns completed their year's work during this fiscal period, and of these graduates, three remained to fill vacancies on the dietary staff. The course attracts highly qualified candidates from all parts of the United States and Canada.

Again, the American Dietetic Association approved the Internship, basing their approval on material submitted to them, as the biennial inspection was not scheduled for this year.

Our affiliation with Hotel Dieu for Private Tray Service has continued throughout this year and has proved very satisfactory.

In cooperation with Tulane Medical Staff, the Dietary Department has been assisting in some research they are conducting in computing diets in relation to cardiac patients.

One of our most progressive units is the Nutrition Clinic in the Out-Patient Department. In addition to the number of patients who receive diet instructions (36,650 this year) the Clinic offers valuable teaching experience for the dietetic intern, and for the first time this year, the student nurse. Here the student has an opportunity to investigate and evaluate the home situation and often offer suggestions in budgeting the patient's income.

A valuable visual aid in the form of wax food models has been purchased and is gratefully acknowledged.

Complying with the recommendation made by the American Dietetic Association, the teaching service for the dietetic interns has been extended and greatly improved. This has been made possible with the allowance of an additional dietitian.

In the newly established School of Practical Nursing, the Department has assisted in teaching 100 hours of Nutrition and Diet Therapy.

The Director of the Department was active on the School Lunch Subcommittee of the New Orleans Child Health Committee, a group concerned with the health of the children of New Orleans.

The Colored Employees' Dining Room was completely renovated, and a modern, compact Cafeteria Unit was installed. This resultant change has bolstered employee morale considerably.

### STATISTICS

The patient and personnel meals served during this year showed an increase in number. Comparative figures follow:

	1948-1949	1949-1950
Personnel Meals .....	1,381,993	1,407,483
Patient Meals .....	2,160,929	2,435,162
Delgado Building Meals .....	94,690	83,373
Musser-Gordon Hospital Meals .....	15,992	27,377
<b>Total Meals .....</b>	<b>3,653,604</b>	<b>3,953,395</b>
Special Diets Served .....	673,440	719,140
Infant Formulae Prepared .....	74,663	83,347



During February, the Musser-Gordon Hospital initiated preparation of their own food instead of having it sent from the Main Building Kitchen.

The granting of two additional dietitian positions, one enabling the Dietary Department to supervise food service at the Contagious Unit and Polio Center, and the other assisting the teaching staff to perform their increased duties, is especially appreciated.

The purchasing of two much needed dish machines for the Colored Tubercular Unit and Polio Center, and the installation of pre-wash sinks in the pantries, have proved most helpful.

Respectfully submitted,

SISTER EUPHEMIA, Director  
Dietary Department

## HOUSEKEEPING DEPARTMENT

The annual report of the Housekeeping Department for the fiscal year beginning July 1, 1949 and ending June 30, 1950 is herewith submitted.

The following changes in living quarters took place during this period:

Forty-six additional beds were set up in the Doctors' Quarters to accommodate the increase in the number of doctors assigned to the staff.

The Externs who were living in the W-1004 Unit, were transferred to one of the buildings at Musser-Gordon, and the vacated unit was set up for waiting mothers who were formerly accommodated at the Convalescent Home.

The eleventh floor, which has been used as living quarters for the affiliate student nurses the past few years was set up again for patient care. New rubber flooring material was laid on this floor replacing the worn out linoleum.

The fourth floor of the Colored T. B. building was also renovated and set up for patients.

A "Lost and Found" center was established in September, 1949, and a policy introduced whereby all found articles are sent to the Housekeeping Office where they may be claimed, and disposition may be made of all articles which are not claimed after a period of six months.

A mattress storage section was assigned to this department, in the basement, of the main building, and equipped with racks to facilitate proper storage of mattresses when needed. One thousand and forty-seven mattresses were renovated the past year (407 for the Main building and 640 for out-lying buildings.)

Thirty Singer electric hand cleaners with attachments were purchased and distributed to all floors and out-buildings for cleaning dry mops, mattresses, ceiling vents, upholstery, etc.

Through the interest of Dr. Bernhard and the approval of the Board, two new Power combination floor scrubbing machines were purchased for this department. The operation of the machine was demonstrated in the hospital, and although the machines have not yet been delivered we feel confident this will be one of the biggest lifts in floor cleaning we have experienced.

In the Salvage Division, \$1,879.72 worth of salvage material was sold to salvage dealers.

The Orkin Exterminating Company and the National Window Cleaning Company have continued to give satisfactory services in the work of extermination and window cleaning.

Five new positions were introduced into this department the past year. Two Custodial Workers I for the doctors' quarters, beginning July 1, 1949, and three Seamstress I positions for the Sewing Section beginning October 1, 1949.

With the three additional positions in the Sewing Section, this section has been able to give prompt service to all departments. We are deeply grateful for the consideration of this need. 13,000 new sheets were put into circulation the past year.

Respectfully submitted,

SISTER CLARISSE

Director of Housekeeping

---

---

**STATISTICAL REPORT**  
**For The**  
**OUT-PATIENT DEPARTMENT**  
**For Fiscal Year 1949—1950**

Submitted by: **SISTER IGNATIA, R. N., B. S.**  
Director, Out-Patient Department

---

---



## STATISTICAL REPORT FOR OUT-PATIENT DEPARTMENT FOR FISCAL YEAR 1949-50

## TOTAL PATIENTS

SERVICES	WHITE PATIENTS			COLORED PATIENTS			Total Patients White and Colored
	New in O. P. D.	Old in O. P. D.	Total	New in O. P. D.	Old in O. P. D.	Total	
General Surgery .....	2,553	2,036	4,589	3,512	5,197	8,709	13,298
Neuro Surgery .....	63	43	106	28	50	78	184
Plastic Surgery .....	130	194	324	90	140	230	554
Thoracic Surgery .....	28	37	65	7	33	40	105
Tumor .....	11	69	80	2	66	68	148
Vascular Diseases .....	42	134	176	42	223	265	441
Fractures .....	164	136	300	135	163	298	598
Orthopedics .....	1,777	1,640	3,417	1,746	2,770	4,516	7,933
Plaster Room .....	0	11	11	15	13	28	39
Obstetrics .....	513	703	1,216	1,646	4,878	6,524	7,740
Post-Partum .....	14	137	151	58	493	551	702
Gynecology .....	999	1,397	2,396	2,097	3,739	5,836	8,232
Endocrine .....	0	1	1	0	16	16	17
Female Urology .....	177	210	387	124	407	531	918
Male Urology .....	516	505	1,021	1,098	1,384	2,482	3,503
Cystoscopy .....	7	36	43	1	33	34	77
Special Therapy .....	13	44	57	0	345	345	402
Medicine .....	2,621	3,303	5,924	3,221	6,883	10,104	16,028
Hypertension .....	0	3	3	0	20	20	23
Metabolic .....	30	257	287	3	558	561	848
Cardiac .....	2	46	48	2	67	69	117

STATISTICAL REPORT FOR OUT-PATIENT DEPARTMENT FOR FISCAL YEAR 1949-50

TOTAL PATIENTS

SERVICES	WHITE PATIENTS			COLORED PATIENTS			Total Patients White and Colored
	New in O. P. D.	Old in O. P. D.	Total	New in O. P. D.	Old in O. P. D.	Total	
Allergy.....	90	308	398	111	735	846	1,244
Tropical Diseases.....	3	4	7	1	4	5	12
Tuberculosis.....	224	21	245	164	35	199	444
Neurology.....	288	225	513	242	639	881	1,394
Psychiatry.....	157	157	314	83	212	295	609
Pediatrics and Immunization.....	1,087	835	1,922	2,241	2,156	4,397	6,319
Pediatric Cardiac.....	5	8	13	20	18	38	51
Infant Feeding and Immunization.....	103	49	152	357	83	440	592
Eye.....	676	909	1,585	821	1,590	2,411	3,996
Eye (Refractions).....	79	79	158	0	113	113	271
Ear, Nose and Throat.....	907	887	1,794	885	1,803	2,688	4,482
Special Ear, Nose and Throat (Began 10/6/49).....	1	0	1	0	0	0	1
Dentistry (Independent) (Began 9/8/49).....	118	89	207	207	321	528	735
Dentistry (Loyola).....	259	310	569	463	1,069	1,532	2,101
Dentistry (House).....	155	67	222	226	143	369	591
Dermatology.....	582	566	1,148	594	1,425	2,019	3,167
Diagnostic-Anesthesia.....	0	5	5	0	2	2	7
Pasteur.....	780	287	1,067	269	334	603	1,670
Totals.....	15,174	15,748	30,922	20,511	38,160	58,671	89,593

## TOTAL VISITS

SERVICES	WHITE PATIENTS				COLORED PATIENTS				Total Visits White and Colored
	New in O. P. D.	Old in O. P. D.	Revisits	Total Visits	New in O. P. D.	Old in O. P. D.	Revisits	Total Visits	
General Surgery.....	2,553	2,036	15,338	19,927	3,512	5,197	26,627	35,336	55,263
Neuro Surgery.....	63	43	581	687	28	50	733	811	1,498
Plastic Surgery.....	130	194	2,194	2,518	90	140	1,783	2,013	4,531
Thoracic Surgery.....	28	37	263	328	7	33	377	417	745
Tumor.....	11	69	832	912	2	66	631	699	1,611
Vascular Disease.....	42	134	1,632	1,808	42	223	2,801	3,066	4,874
Fractures.....	164	136	1,045	1,345	135	163	1,111	1,409	2,754
Orthopedics.....	1,777	1,640	12,821	16,238	1,746	2,770	16,905	21,421	37,659
Plaster Room.....	0	11	5,182	5,193	15	13	6,145	6,173	11,366
Obstetrics.....	513	703	7,559	8,775	1,646	4,878	44,351	50,875	59,650
Post-Partum.....	14	137	1,173	1,324	58	493	7,407	7,958	9,282
Gynecology.....	999	1,397	7,837	10,233	2,097	3,739	18,366	24,202	34,435
Endocrine.....	0	1	151	152	0	16	343	359	511
Female Urology.....	177	210	2,520	2,907	124	407	2,784	3,315	6,222
Male Urology.....	516	505	3,302	4,323	1,098	1,384	7,744	10,226	14,549
Cystoscopy.....	* 7	36	742	785	1	33	690	724	1,509
Special Therapy.....	13	44	1,027	1,084	0	345	15,312	15,657	16,741
Medicine.....	2,621	3,303	24,444	30,368	3,221	6,883	53,769	63,873	94,241
Hypertension.....	0	3	97	100	0	20	471	491	591
Metabolic.....	30	257	3,151	3,438	3	558	7,234	7,795	11,233
Cardiac.....	2	46	902	950	2	67	1,356	1,455	2,405



## TOTAL VISITS

SERVICES	WHITE PATIENTS				COLORED PATIENTS				Total Visits White and Colored
	New in O. P. D.	Old in O. P. D.	Revisits	Total Visits	New in O. P. D.	Old in O. P. D.	Revisits	Total Visits	
Allergy.....	90	308	8,138	8,536	111	735	12,642	13,488	22,024
Tropical Diseases.....	3	4	274	281	1	4	219	224	505
Tuberculosis.....	224	21	6,220	6,465	164	35	4,479	4,678	11,143
Neurology.....	288	225	3,540	4,053	242	639	4,815	5,696	9,749
Psychiatry.....	157	157	1,856	2,170	83	212	2,645	2,940	5,110
Pediatrics and Immunization.....	1,087	835	5,798	7,720	2,241	2,156	9,881	14,278	21,998
Pediatric Cardiac.....	5	8	86	99	20	18	112	150	249
Infant Feeding and Immunization.....	103	49	651	803	357	83	1,048	1,488	2,291
Eye.....	676	909	5,853	7,438	821	1,590	10,474	12,885	20,323
Eye (Refractions).....	79	79	3,217	3,375	0	113	3,824	3,937	7,312
Ear, Nose and Throat.....	907	887	8,806	10,600	885	1,803	10,731	13,419	24,019
Special Ear, Nose and Throat (Began 10/6/49).....	1	0	83	84	0	0	98	98	182
Dentistry (Independent) (Began 9/8/49).....	118	89	1,881	2,088	207	321	5,109	5,637	7,725
Dentistry (Loyola).....	259	310	2,848	3,417	463	1,069	6,652	8,184	11,601
Dentistry (House).....	155	67	1,799	2,021	226	143	3,729	4,098	6,119
Dermatology.....	582	566	5,858	7,006	594	1,425	9,060	11,079	18,085
Diagnostic-Anesthesia.....	0	5	122	127	0	2	116	118	245
Pasteur.....	780	287	2,086	3,153	269	334	1,019	1,622	4,775
Totals.....	15,174	15,748	151,909	182,831	20,511	38,160	303,623	362,294	545,125

## MISCELLANEOUS STATISTICS

Daily Average Patient Visits (White).....	7,332
Daily Average Patient Visits (Colored).....	14,525
Number of Minor Operations in Surgical Clinics.....	1,784
Number of Minor Operations in Male Urology Clinics.....	13
Total Minor Operations in Clinics.....	1,797
Number of Bronchoscopies in Tuberculosis Clinics.....	254
Number of Laryngoscopies in Tuberculosis Clinics.....	27
Number of Pneumothoraxes in Tuberculosis Clinics.....	4,098
Number of Mantoux Tests made in Pediatrics and Immunization Clinics.....	2,244
Total Treatments given in Special Therapy Clinics.....	12,943
Number of Spinal Punctures made in Special Therapy Clinics.....	688
Number of X-rays made in Clinics.....	46,337
Dental Treatments given in Clinics.....	3,024
Number of Jaws Wired in Dental Clinics.....	113
Number of Wires Removed in Dental Clinics.....	173
Abscesses.....	919
Alevelectomys.....	920
Consultations.....	3,388
Extractions.....	18,194
Pyorrhea.....	1,975
X-rays.....	2,091
Concentrated Liver.....	1,590 doses
Crude Liver Extract.....	2,840 doses
Diphtheria-Pertussis-Tetanus Vaccine.....	934 doses
Bismuth Subsalicylate.....	5,357 doses
Diphtheria-Tetanus Vaccine.....	247 doses
Pertussis Vaccine.....	100 doses
Small Pox Vaccine.....	319 doses
Typhoid Vaccine.....	533 doses
Aminophylline.....	280 ampoules
Gold Sodium Thiosulfate.....	165 ampoules
Salyrgan.....	32,189 ampoules
Phenobarbital.....	5 ampoules
Calcium Gluconate.....	22 cc
Merehydrin.....	1,434 cc
Myochryaine.....	392 cc
M. V. R. I.....	2,805 cc
Snake Venom.....	129 cc

## NEW CASES TREATED IN OUT PATIENT DEPARTMENT

For Fiscal Year 1949-50

MONTHS	White Male	Colored Male	White Female	Colored Female	Total Male	Total Female	Total White	Total Colored	Grand Total
July.....	766	829	728	1,057	1,595	1,785	1,494	1,886	3,380
August.....	748	949	774	1,224	1,697	1,998	1,522	2,173	3,695
September.....	653	792	618	1,034	1,445	1,652	1,271	1,826	3,097
October.....	628	779	664	1,016	1,407	1,680	1,292	1,795	3,087
November.....	571	679	558	705	1,250	1,263	1,129	1,384	2,513
December.....	449	610	425	715	1,059	1,140	874	1,325	2,199
January.....	694	831	683	987	1,525	1,670	1,377	1,818	3,195
February.....	540	647	621	806	1,187	1,427	1,161	1,453	2,614
March.....	659	833	639	973	1,492	1,612	1,298	1,806	3,104
April.....	538	656	503	828	1,194	1,331	1,041	1,484	2,525
May.....	625	785	675	986	1,410	1,661	1,300	1,771	3,071
June.....	712	768	727	1,022	1,480	1,749	1,439	1,790	3,229
Totals.....	7,583	9,158	7,615	11,353	16,741	18,968	15,198	20,511	35,709



## STATISTICAL REPORT—ADMITTING ROOMS

July 1, 1949 to June 30, 1950

	WHITE PATIENTS			COLORED PATIENTS			TOTAL PATIENTS
	Patients Admitted	Referred to O. P. D.	Referred to Private Physicians and Other Hospitals	Patients Admitted	Referred to O. P. D.	Referred to Private Physicians and Other Hospitals	White and Colored Patients Interviewed
July.....	1,989	1,877	2,667	3,846	4,221	6,136	20,736
August.....	2,244	2,245	2,385	3,813	5,018	6,856	22,561
September.....	1,942	1,867	2,075	3,775	4,344	5,608	19,611
October.....	2,015	1,984	2,050	3,689	4,589	6,125	20,452
November.....	1,913	1,663	2,165	3,498	3,927	6,058	19,224
December.....	1,694	1,448	1,740	3,352	3,394	5,192	16,820
January.....	2,110	2,151	2,476	3,616	4,519	8,314	23,186
February.....	1,748	1,816	2,098	3,222	3,783	5,770	18,437
March.....	1,461	2,181	2,863	2,246	5,003	7,998	21,752
April.....	1,356	1,813	2,676	2,018	4,433	7,510	19,806
May.....	1,555	2,200	3,069	2,390	4,436	9,614	23,264
June.....	1,769	2,562	4,532	2,624	5,057	12,944	29,488
Totals.....	21,796	23,807	30,796	38,089	52,724	88,125	255,337

**YEARLY REPORT—OPERATING ROOMS**  
**July 1, 1949—June 30, 1950**

	Cases	Operations
Miles Operating Room.....		5552
Delgado Operating Room.....		6294
Obstetrics—10th Floor (January 1-June 30, 1950).....		172
Phallorrhaphies .....		330
Plaster Room .....	3913	472
Cystoscopic Room .....	3755	634
Bronchoscopic and ENT Room.....	3136	3136
Eye Room .....	1178	1178
Burn Dressing Room.....	689	0
<b>Total .....</b>	<b>24,487</b>	<b>17,738</b>

**YEARLY REPORT OF CASES**  
**July 1949 through June 1950**

	Main Building	Colored T.B. Building	Dibert T.B. Building	Contagious Building
July .....	2,185	18	26	3
August .....	2,195	14	22	2
September .....	2,066	14	13	3
October .....	2,059	11	14	0
November .....	1,875	11	23	3
December .....	1,804	24	19	4
January .....	752	16	8	3
February .....	1,991	14	11	4
March .....	2,183	22	18	3
April .....	2,026	15	9	2
May .....	2,396	20	20	2
June .....	2,071	17	24	4
<b>Total .....</b>	<b>19,136</b>	<b>196</b>	<b>190</b>	<b>33</b>

## YEARLY REPORT OF OPERATING ROOMS

July 1949 through June 1950

### Delgado Operating Rooms

July .....	360
August .....	359
September .....	322
October .....	437
November .....	532
December .....	585
January .....	563
February .....	604
March .....	656
April .....	583
May .....	695
June .....	598
Total .....	6,294

### Bronchoscopy and E. N. T.

July .....	260
August .....	303
September .....	302
October .....	208
November .....	250
December .....	242
January .....	261
February .....	264
March .....	234
April .....	231
May .....	308
June .....	273
Total .....	3,136

### Burn Dressing Room

July .....	38
August .....	23
September .....	27
October .....	40
November .....	15
December .....	45
January .....	72
February .....	68
March .....	112
April .....	91
May .....	99
June .....	59
Total .....	689

### Miles Operating Rooms

July .....	655
August .....	693
September .....	640
October .....	489
November .....	344
December .....	442
January .....	477
February .....	329
March .....	391
April .....	346
May .....	395
June .....	351
Total .....	5,552

### Eye Rooms

July .....	87
August .....	111
September .....	96
October .....	108
November .....	79
December .....	76
January .....	88
February .....	97
March .....	98
April .....	109
May .....	113
June .....	116
Total .....	1,178

### Phallorraphies

(July 1 through December)....	136
January .....	33
February .....	34
March .....	33
April .....	29
May .....	31
June .....	34

330



Plaster Room			Cystoscopic Rooms		
	Operations	Cases		Operations	Cases
July .....	44	468	July .....	55	364
August .....	53	395	August .....	45	349
September .....	44	349	September .....	52	360
October .....	45	395	October .....	57	364
November .....	26	323	November .....	59	332
December .....	19	342	December .....	39	272
January .....	35	287	January .....	54	224
February .....	42	240	February .....	52	265
March .....	33	248	March .....	58	338
April .....	39	263	April .....	48	288
May .....	58	311	May .....	56	339
June .....	54	292	June .....	59	260
Totals .....	472	3,913	Totals .....	634	3,755

#### Obstetrical Operations—10th Floor

(No figure prior to January 1, 1950)

January .....	34
February .....	25
March .....	25
April .....	25
May .....	33
June .....	20
Total.....	172

## DEPARTMENT OF RADIOLOGY

July 1949 through June 1950

DR. MANUEL GARCIA, Director

Dr. Thos. R. Ramsay, Resident in Radiology  
 Dr. Jerome J. Romagosa, Resident in Radiology  
 Dr. Lazard Klinger, Resident in Radiology  
 Dr. Eugene A. Kraemer, Resident in Radiology  
 Dr. Edw. R. Lee, Resident in Radiology  
 Dr. Ervin W. Biles, Resident in Radiology  
 Dr. John M. Crowell, Resident in Radiology

Total number of patients examined .....	131,662
Total number of films used .....	252,055
Total number of fluoroscopies .....	10,648

## Hospital Cases

White .....	40,485
Colored .....	45,757

## Accident Room and Clinic Cases

White .....	17,910
Colored .....	24,629

## Sizes of Films Used

14 x 17 .....	102,546
11 x 14 .....	32,435
10 x 12 .....	81,769
8 x 10 .....	30,266
7 x 17 .....	4,979

## Parts Examined

Chests .....	65,665
Abdomen—Pelvo .....	11,364
Sinuses .....	1,978
Mastoids .....	674
Upper Extremities .....	15,387
Lower Extremities .....	19,737
Gastro-Intestinal .....	11,363
Genito-Urinary .....	15,539
Skulls .....	9,095
Spines .....	6,806

Respectfully submitted

MANUEL GARCIA, M.D.,  
 Director  
 Department of Radiology

**DEPARTMENT OF THERAPEUTIC RADIOLOGY**  
**CHARITY HOSPITAL OF LOUISIANA**  
**Annual Report For Fiscal Year Ending June 30, 1950**

J. V. Schlosser, M. D.—Assistant Radiologist

New Cases .....	1,519
Clinic Visits .....	12,397
Ward Admissions .....	1,192
Ward Discharges .....	1,124
Ward Deaths .....	63
Ward Desertions .....	9

**ROENTGEN THERAPY**

Patient-Visits .....	21,009
Treatments .....	68,359

**RADIUM THERAPY**

White Patients .....	154
Colored Patients .....	363
Total .....	517

Respectfully submitted,

MANUEL GARCIA, M. D., Director  
 Department of Therapeutic Radiology



## ANNUAL REPORT

July 1, 1949 to June 30, 1950

## CHEST X-RAY UNIT, NEW ORLEANS CHARITY HOSPITAL

TUBERCULOSIS CONTROL SECTION—DIVISION OF  
PREVENTIVE MEDICINE

It is with pleasure that we present this annual report for the fiscal year ending June 30, 1950. A glance at the figures will show the magnitude of the work being done at the Louisiana Charity Hospital; the increase in X-rays taken as compared with the preceding years is gratifying.

1948-49—

Shadows very strongly suggesting tuberculosis.....	68
Shadows suspicious of tuberculosis.....	1,787
Shadows suggesting other pathology.....	3,466
Negative .....	57,818
Unsatisfactory .....	1,623
Total .....	64,762
(Total Satisfactory) .....	63,139

1949-50—

Shadows very strongly suggesting tuberculosis.....	60
Shadows suspicious of tuberculosis.....	1,756
Shadows suggesting other pathology.....	2,877
Negative .....	69,893
Unsatisfactory .....	1,426
Total .....	76,012
(Total Satisfactory) .....	74,586

Of the satisfactory films, 2.4% were strongly suggestive of tuberculosis. Approximately 3% of last year's films were strongly suggestive of tuberculosis; the percentage had been reported as 4% during the previous years.

In addition to the small film photofluorographic report, there were 1,633 large films made, of which 50 were reported as showing tuberculosis and 296 as suspected of showing tuberculosis. Other pathology (other than tuberculosis) was found in 141 of these large films.

The Chest X-Ray Unit continues to function under the direct supervision of the Tuberculosis Control Section of the Louisiana State Department of Health.

The budget of 1949-50 was as follows:

**Salaries:**

X-Ray Technician III (in charge).....	\$ 2,700
X-Ray Technician I.....	2,100
X-Ray Technician I.....	2,100
Typist Clerk II.....	1,680
Typist Clerk I.....	1,440
Typist Clerk I.....	1,440
Typist Clerk I.....	1,440
Consulting Radiologist (P. T.).....	3,000

**Other Expenses:**

Contractual Services.....	1,000
Materials and Supplies.....	150
Equipment .....	500
<b>Total .....</b>	<b>17,550</b>

Again we wish to point out that the volume of work being done by this unit is highly gratifying. There is no doubt but that this is an extremely valuable service to patients of this community.

ARTHUR A. CALIX, M. D.,  
Chief in Charge.

**ANNUAL REPORT**  
**DEPARTMENT OF PATHOLOGY**  
**July 1, 1949 to June 30, 1950**

**CONTENTS**

1. Personnel as of June 30, 1950
2. Consolidated report of the Diagnostic Laboratories of the Department of Pathology
3. Comparative graph of the work volume for the last three years
4. Report of Division of Surgical Pathology
5. Report of Division of Pathology Anatomy
6. Report of School of Medical Technology
7. Report of the Pasteur Institute
8. Report of the Morgue
9. Detailed report of the various laboratory divisions

DR. EMMA S. MOSS,  
 Director.

**PERSONNEL AS OF JUNE 30, 1950**

**MEDICAL STAFF**

- Emma S. Moss, M. D., F. A. S. C. P., F. A. C. P., Director, certified American Board of Pathology: Pathologic Anatomy and Clinical Pathology  
 George F. Fasting, M. D., Pathologist  
 Albert L. McQuown, M. D., Assistant Pathologist  
 Cecil L. Sinclair, M. D., Assistant Pathologist  
 Marion W. Hood, Ph. D., Microbiologist

**RESIDENT STAFF**

- Lloyd L. Barta, M. D.  
 James K. Boyd, M. D.  
 Clarence Denser, M. D.  
 William Forrest, M. D.  
 Gerard Hilbert, M. D.\*  
 Robert Katz, M. D.  
 Hunter May, M. D.  
 Evelyn Nix, M. D.  
 Thomas P. Potter, Jr., M. D.  
 Robert Ranson, M. D.  
 John Ruff, M. D.  
 Winston Weese, M. D.  
 Donald Winter, M. D.\*\*

\* On educational leave of absence; on exchange.

\*\* On exchange.



## PERSONNEL AS OF JUNE 30, 1950

## TECHNICAL STAFF

Joy W. Holm, B. S., M. T. (ASCP)  
 Patricia Sallas, B. S., M. T. (ASCP)  
 Janis Smith, B. S., M. T. (ASCP)  
 Marie L. Graugnard, B. S., M. T. (ASCP)  
 Dorothy Kincaid, B. S., M. T. (ASCP)  
 Ellen R. Even, B. S., M. T. (ASCP)  
 M. Ruth Smith, B. S., M. T. (ASCP)  
 Virginia White, B. S., M. T. (ASCP)  
 Mary Dee McMullen, B. S., M. T. (ASCP)  
 Frances Arrighi, B. S., M. T. (ASCP)  
 Shirley L. Fairchild, B. S., M. T. (ASCP)  
 Eola Strauch, M. T. (ASCP)  
 Madeline L. Russo, B. S., M. T. (ASCP)  
 Henrietta Hudson, B. S., M. T. (ASCP)  
 Ann Persich, M. T., B. S. (ASCP)  
 Ann Warner, B. S., M. T. (ASCP)  
 Lily Fong Dunn, B. S., M. S.  
 Betty Maddux, B. S., M. T. (ASCP)  
 William H. Harris, B. S., M. S.  
 Joycelyn Labiche, B. S., M. T. (ASCP)  
 Mary Dupuy, B. S., M. T. (ASCP)  
 Margaret Henson, B. A., M. T. (ASCP)  
 James Parrott, B. S.  
 Jane Stebbins Hearon, B. S., M. T. (ASCP)  
 Katherine Johnson, B. S., M. T. (ASCP)  
 Genevieve Caserta, Laboratory Helper

## DIAGNOSTIC LABORATORIES

	1948-49	1949-50	Percentage Increase or decrease
Serology .....	104,141	119,713	+11.5
Out-Patient Clinic Laboratories:			
White .....	53,484	66,496	+24.6
Colored .....	121,152	148,604	+22.3
Total .....	174,636	215,100	+23.0
Biochemistry .....	99,508	125,149	+25.9
Histopathology .....	59,516	71,397	+19.9
Parasitology .....	35,707	37,564	+ 5.2
Bacteriology			
General .....	32,293	37,574	+16.4
Contagious & Mycology .....	10,566	9,500	- 1.0
Total .....	42,859	47,074	+ 9.8
Tuberculosis Unit .....	19,427	27,045	+39.1
Hematology .....	20,230	19,826	- 2.0
Basal Metabolic Labs .....	3,718	3,846	+ 3.5
Pregnancy Tests .....	305	455	+16.4
Emergency Laboratory .....	19,640	17,841	- 9.2
Venereal Diagnostic Clinic .....	2,483	2,292	- 7.6
<b>TOTAL .....</b>	<b>582,170</b>	<b>687,302</b>	<b>+18.1</b>

## SURGICAL PATHOLOGY

	1948-49	1949-50	%
Surgical specimens received and sectioned....	13,359	14,983	+11.9
	1949-50		
Tulane Unit .....	6163	41.3	
L. S. U. Unit.....	5514	36.7	
Independent Unit.....	3306	22.0	
Consultations—frozen sections .....	333 + 0.5%		

## PATHOLOGIC ANATOMY

Total Number of Deaths.....	2763	
Coroner Cases.....	820	
La. State Anatomical Board.....	41	
Bodies Available for Autopsy.....	1902	
Total Number of Autopsies.....	1395	
Adult bodies or claimed .....	1133	59.4%
Stillborns .....	262	

## SCHOOL OF MEDICAL TECHNOLOGY

Students admitted .....	26
Students completing training.....	24
Students in training .....	26

## PASTEUR INSTITUTE

Total patients admitted to Pasteur Clinic.....	2,089
Pasteur treatment administered .....	223
Patients under observation .....	1,866

## MORGUE

Trips to wards by Autopsy Assistants to convey deceased bodies to Morgue .....	3,032
--	-------

## Burials prepared:

Bodies (mostly stillborns) .....	200
Organs .....	49
Animals (boxed) .....	44

Sessions Hours

## Use of Morgue Amphitheatre:

Clinical pathological conferences .....	132	132
Neuro-pathological .....	12	24
Tulane classes .....	36	84
L. S. U. classes .....	12	30

## BIOCHEMISTRY LABORATORY

Sugar .....	21,135
Urea .....	32,245
Uric Acid .....	2,170
Creatinine .....	4,737
Creatine .....	15
Chloride .....	13,806
CO <sub>2</sub> .....	2,142
Icterus .....	3,823
Total Protein .....	14,396
Cholesterol .....	1,617
Sulfathiazole .....	92
Van den bergh .....	661
Bilirubin .....	2,132
Calcium .....	1,044
Phosphorus .....	1,218
Bromsulfalein .....	442
Vitamin C .....	51
Albumin .....	1,628
Globulin .....	1,717
Total Protein (Colorimetric) .....	1,767
Bromide .....	89
Amylase .....	152
Thiocyanate .....	3
Cephalin .....	2,668
Galactose .....	169
Congo Red .....	25
Salicylate .....	22
Acid Phosphatase .....	453
Alkaline Phosphatase .....	585
Barbiturates .....	13
Non Protein Nitrogen .....	8
Thymol Turbidity .....	2,618
Carotene .....	8
Trypsin .....	31
Fibrinogen .....	6
Lipase .....	15
Spinal Fluid Sugar .....	2,355
Spinal Fluid Chloride .....	2,726
Spinal Fluid Total Protein .....	4,944
Urine Hippuric Acid .....	4
Urine Sugar .....	57
Urine Urea .....	654
Urine Chloride .....	38
Urine Creatinine .....	10
Urine Calcium .....	2
Urine Creatine .....	12
Stone Analysis .....	114
Urobilinogen .....	139
Urine Bile .....	25
Bence Jones .....	33
Bile Chloride .....	6
Milk .....	227
Ice Cream .....	8
Miscellaneous .....	92
<b>TOTAL</b> .....	<b>125,149</b>



## HEMATOLOGY LABORATORY

Hemoglobin .....	1,560
Red Blood Cell Count.....	1,110
White Blood Cell Count .....	1,589
Hematocrit .....	1,302
Mean Corpuscular Volume .....	658
Mean Corpuscular Hemoglobin .....	658
Differential Cell Count .....	1,584
Reticulocyte Count .....	680
Platelet Count .....	709
Prothrombin .....	4,427
Fragility .....	69
Coagulation and bleeding time .....	246
Heterophile antibody reaction .....	1,073
Bone Marrow .....	318
Sedimentation Rate .....	682
Cold Agglutinations .....	96
Wet Preparations .....	760
Mean Corpuscular Hemoglobin Concentration .....	658
Miscellaneous .....	1,647
<b>TOTAL.....</b>	<b>19,826</b>

## PARASITOLOGY LABORATORY

Smears for trophozoites .....	17,523
Concentrations for cysts and ova .....	9,261
Flotations for ova and cysts .....	9,412
Cultures for Trophozoites .....	7
Proctoscopic examinations .....	115
Anal swab for <i>Enterobius vermicularis</i> .....	397
Malaria .....	78
Thick drop for malaria.....	62
Iron Hematoxylin stains .....	312
Miscellaneous .....	397
<b>TOTAL.....</b>	<b>37,564</b>

## GENERAL DIAGNOSTIC BACTERIOLOGY LABORATORY

Aerobic cultures:	
Blood .....	5,700
pus .....	3,460
spinal fluid .....	1,283
eye .....	1,125
nose and throat .....	1,805
urine .....	7,390
stools .....	2,295
sputums .....	914
Cultures for gonococci .....	367
Anaerobic cultures .....	193
Autopsy cultures .....	219
Sputum typings (pneumococcus) .....	118
Smears for gonococcus and Vincent's .....	138
Agglutininations:	
typhoid "O" .....	2,087
typhoid "H" .....	2,087
paratyphoid .....	2,050
Abortus .....	2,159
proteus OX19 .....	1,855
tularensis .....	970
Autogenous vaccine .....	4
Sensitivity Tests .....	1,058
Miscellaneous .....	297
Total .....	37,574

## BACTERIOLOGY — CONTAGIOUS UNIT

Aerobic cultures:	
blood .....	1,171
pus .....	203
spinal fluid .....	1,714
nose & throat .....	1,744
Urine .....	236
stools .....	677
sputum .....	212
Cultures for gonococci .....	19
Cultures for acid-fast .....	560
Cultures for fungi .....	1,147
Sputum concentrations .....	174
Agglutininations:	
Typhoid .....	618
Paratyphoid .....	263
Abortus .....	266
Proteus OX19 .....	261
Tularensis .....	154
Sensitivity Tests .....	74
Miscellaneous .....	7
Total .....	9,500

## BACTERIOLOGY—TUBERCULOSIS UNIT

Smears .....	14,606
Concentrations .....	9,342
Culture .....	3,033
Agglutination .....	34
Guinea Pig Inoculations .....	1
Miscellaneous .....	29
Total .....	27,045

## SEROLOGY LABORATORY

## Blood Kolmers:

Positive .....	9,698
Negative .....	8,442
Anti-Complimentary .....	495
Unsatisfactory .....	874
Total .....	19,509

## Blood VDRL:

Positive .....	17,322
Negative .....	63,113
Unsatisfactory .....	551
Total .....	80,986

## Spinal Fluid Kolmers:

Positive .....	274
Negative .....	2,729
Unsatisfactory .....	103
Total .....	3,106

## Spinal Fluid Klises:

Positive .....	352
Negative .....	2,681
Unsatisfactory .....	79
Total .....	3,112

Colloidal Gold Tests .....	2,896
Spinal Fluid Cell Count .....	535
Spinal Fluid Globulin .....	517
Kahns: Positive .....	1,857
Negative .....	4,220
Unsatisfactory .....	923
Quantitative Kahns .....	1,886
Quantitative Kahns Unsatisfactory .....	166
Total .....	13,000

Grand Total ..... 119,713



## COLORED OUT-PATIENT CLINIC LABORATORY

Urine Examinations.....	50,756
Phenolsulphonphthalein Determinations .....	285
Fishbergs .....	33
<b>Blood Pictures:</b>	
Hemoglobin .....	9,659
Red Cell Count.....	8,971
White Cell Count.....	9,370
Differential Count.....	9,094
Smears for Malaria.....	13
Sedimentation Rate.....	3,254
Reticulocyte Count.....	78
Platelet Count.....	98
Hematocrit .....	5,067
Sickle Cells.....	833
Prothrombin Time.....	32
Clot Retraction .....	2
Coagulation Time.....	1,710
Bleeding Time.....	1,710
Sputum Examinations.....	1,597
Gastric Contents Examinations.....	133
Smears for Gonococcus.....	115
Bacteriological Smear Examinations.....	1,083
Trichomonas Examinations.....	3
Eye Cultures Made.....	374
Glucose Tolerance Taken.....	185
Galactose Tolerance Taken.....	2
Urea Clearance.....	13
Miscellaneous .....	10
Specimens Collected.....	44,124
Total .....	148,604

## WHITE OUT-PATIENT CLINIC LABORATORY

Urine Examinations.....	14,663	
Phenolsulphonphthalein Determinations.....	118	
Fishbergs .....	12	
<b>Blood Pictures:</b>		
Hemoglobin .....	6,393	
Red Cell Count.....	6,116	
White Cell Count.....	6,438	
Differential Count.....	6,223	
Smears for Malaria.....	31	
Sedimentation Rate.....	1,660	
Reticulocyte Count.....	42	
Platelet Count.....	91	
Hematocrit .....	2,836	
Sickle Cells.....	9	
Prothrombin Time.....	47	
Clot Retraction.....	10	
Coagulation Time.....	1,775	
Bleeding Time.....	1,775	
Sputum Examinations.....	1,801	
Gastric Contents Examinations.....	81	
Eye Cultures Made.....	267	
Smears for Gonococcus.....	19	
Bacteriological Smear Examinations.....	861	
Glucose Tolerance.....	110	
Miscellaneous .....	1	
Urea Clearance.....	1	
Specimens Collected.....	16,116	
<b>Total .....</b>		<b>66,496</b>

## EMERGENCY LABORATORY

<b>Spinal Fluid:</b>		
Cell Count .....	4	
Globulin .....	32	
Smears .....	5	
Cultures .....	944	
Sugar .....	1,875	
Chloride .....	426	
<b>Blood Chemistry:</b>		
Urea .....	3,165	
Sugar .....	2,177	
Chloride .....	2,640	
CO <sub>2</sub> .....	2,369	
<b>Blood Counts:</b>		
Red Blood Cells .....	23	
White Blood Cells .....	87	
Differential .....	83	
Urinalyses .....	115	
Blood Cultures .....	167	
Miscellaneous Smears.....	17	
Miscellaneous Cultures .....	3,601	
Amylase .....	111	
<b>Total .....</b>		<b>17,841</b>

---

**HISTOPATHOLOGY LABORATORY**

Surgical Slides Completed.....	44,959	
Autopsy Slides Completed.....	24,979	
Frozen Sections.....	333	
Special Slides—Stains.....	1,126	
	<hr/>	
Total .....		71,397

---

**VENEREAL DIAGNOSTIC LABORATORY**

Darkfield Examinations.....	709	
Scrapings for Donovan Bodies.....	447	
Frei Skin Tests.....	636	
Bucrey Skin Tests.....	497	
Fungus Cultures.....	2	
Acid Fast.....	1	
	<hr/>	
Total .....		2,292

---

**BASAL METABOLIC LABORATORY**

Total for Year.....		3,846
---------------------	--	-------

---

**PREGNANCY TEST**

Total for Year.....		455
---------------------	--	-----



# PHYSICAL THERAPY DEPARTMENT

## MONTHLY TREATMENT RECORD

July 1, 1949 — June 30, 1950

CHARITY HOSPITAL—1949-1950

MONTH	Infra Red	Dia.	Whirl-pool	Mass.	Ther. Ex.	Hub. Bath	U. V.	Low* Freq. Curr.	Suc. Pres.	F. T.	Par. Bath	M. F.	R. D.	Total
1949—														
July.....	402	773	734	431	2,018	22	117	377	2			13	11	4,900
August.....	405	662	784	368	1,827	6	158	328	25	7		7	7	4,654
September.....	301	504	705	313	1,670	10	131	184	21			12	18	3,869
October.....	371	595	817	355	1,738	25	125	349	25			3	15	4,448
November.....	414	425	604	361	1,600	30	90	230	16			3	22	3,803
December.....	355	467	663	358	1,554	44	128	186	28			5	6	3,794
1950—														
January.....	344	606	654	333	1,625	24	118	268	41			4	10	4,027
February.....	282	509	657	298	1,673	13	122	251	34		25	9	11	3,884
March.....	273	628	789	330	1,964	34	140	196	22		14	10	11	4,411
April.....	274	622	568	218	1,493	23	102	194	16		32	14	9	3,565
May.....	391	716	625	252	1,636	26	93	202	9		56	13	12	4,021
June.....	263	795	710	295	1,598	48	65	127	6		22	17	13	3,959
TOTAL.....	4,145	7,302	8,310	3,942	10,396	305	1,297	2,892	245	7	149	110	145	49,335

\*Includes: Ionization  
Faradic  
Galvanic  
Sinusoidal

# PHYSICAL THERAPY DEPARTMENT

## MONTHLY TREATMENT RECORD

July 1, 1949 — June 30, 1950

MONTH	Tubercular		Convalescent		Wards		Clinics		Total White	Total Colored	Grand Total
	White	Colored	White	Colored	White	Colored	White	Colored			
1949—											
July.....	154	164	60	64	561	476	1,528	1,893	2,303	2,597	4,900
August.....	198	203	87	33	518	692	1,485	1,448	2,288	2,366	4,654
September.....	122	134	25	21	465	507	1,114	1,481	1,726	2,143	3,869
October.....	125	64	136	53	463	711	1,494	1,402	2,218	2,230	4,448
November.....	97	38	23	33	483	777	1,271	1,052	1,873	1,930	3,803
December.....	121	30	24	19	437	685	1,293	1,185	1,875	1,919	3,794
1950—											
January.....	125	43	77	1	962	355	1,137	1,327	2,301	1,726	4,027
February.....	82	52	40		758	431	1,349	1,172	2,229	1,655	3,884
March.....	81	52	40		706	475	1,585	1,382	2,502	1,909	4,411
April.....	43	32	209	4	584	337	1,404	952	2,240	1,325	3,565
May.....	62	52	107		706	644	1,441	1,009	2,316	1,705	4,021
June.....	76	48	57		756	466	1,410	1,146	2,299	1,660	3,959
TOTAL.....	1,286	912	885	228	7,488	6,546	16,511	15,479	26,170	23,165	49,335

## PHYSICAL THERAPY DEPARTMENT

### MONTHLY TREATMENT RECORD

July 1, 1949 — June 30, 1950

MONTH	WHITE PATIENTS				COLORED PATIENTS			
	New Patients	Ward	Clinic	Total	New Patients	Ward	Clinic	Total
1949—								
July.....	97	564	851	1,415	94	443	901	1,344
August.....	67	548	841	1,389	84	617	874	1,491
September.....	73	494	647	1,131	82	484	869	1,353
October.....	73	462	864	1,826	82	518	822	1,340
November.....	46	408	711	1,119	84	527	589	1,116
December.....	67	427	680	1,107	63	414	639	1,053
1950—								
January.....	78	638	713	1,351	81	276	760	1,036
February.....	60	548	717	1,265	72	374	650	1,024
March.....	89	630	846	1,476	97	391	845	1,236
April.....	79	575	815	1,390	79	575	815	1,390
May.....	76	613	859	1,472	75	432	625	1,057
June.....	94	576	820	1,396	66	359	702	1,061
Total.....	899	5,473	9,364	14,837	959	5,410	9,091	14,501

TOTAL—WHITE..... 14,837

COLORED..... 14,501

GRAND TOTAL..... 29,338

	1948-1949	1949-1950
Total Treatments.....	49,289	49,335
Total Patients.....	28,906	29,338
Total New Patients.....	1,514	1,858
Number of Working Days.....	278	278
Daily Average Treatments.....	178	178
Daily Average Patients.....	104	106

NATHAN H. POLMER, M. D.,  
Medical Director.

MARION B. STEWART, R. P. T.,  
Technical Director.



**ANNUAL REPORT—LUNG STATION****July 1, 1949 to June 30, 1950**

During the past fiscal year the work of the Lung Station was reduced considerably over 1948-1949 due to the break down of much of the basic equipment which was used material acquired during the war years. This equipment has been replaced.

Investigation of bronchodilator drugs was continued and our work with orthoxine was published during the year.

A total of 236 pulmonary function studies were completed during the year. Other studies, including bronchial lavage, metabolic studies, and special induction of pneumothorax totaled 131.

Respectfully submitted,

JOHN H. SEABURY, M. D.

## ANNUAL REPORT—ELECTROCARDIOGRAPH

July 1, 1949 to June 30, 1950

The accompanying report shows the work done by the Heart Station from July 1, 1949 through June 30, 1950. The figures refer to the number of electrocardiograms taken in each respective month, and to the number of arterial oxygen saturation studies, cardiac catheterizations, angiocardigrams, and cardiac fluoroscopic examinations.

Many sound tracings of the heart were made during the current year but the breakdown for months is not available although the data was placed in the patients records.

During the year cardiac clinics were conducted every afternoon, Monday through Friday, in order to maintain a closer check on patients with heart disease. There was initiated a Pediatric cardiac clinic which is conducted every Friday.

Cardiac conferences were held every Thursday from 4:30 to 5:30 P. M.

I. Electrocardiograms	
July .....	1,940
August .....	2,033
September .....	2,168
October .....	2,272
November .....	2,023
December .....	1,782
Total .....	25,827
II. Arterial oxygen saturation studies .....	138
III. Cardiac catheterizations .....	43
IV. Angiocardiograms .....	74
V. Cardiac fluoroscopic examinations .....	1,248

Respectfully submitted,

LOUIS LEVY II, M. D.

**ANNUAL REPORT**  
**DEPARTMENT OF ANESTHEOLOGY**  
**July 1, 1949 to June 30, 1950**

---

During the fiscal year beginning July 1, 1949 and ending June 30, 1950, the demand for service increased considerably over the previous year. In the operating and obstetrical units 21,590 anesthetics were administered. A total of 24,187 units of whole blood were released for transfusion. A total of 5,307,488 cu. ft. of oxygen was used for therapy throughout the hospital.

Improvements and additions to equipment were approved and instituted. An electrocardiograph of the continuous recording type was purchased for use during surgery of the heart and lungs. The refrigeration equipment was overhauled in the blood bank and two new units designed especially for blood bank use approved and purchased. Air conditioning, so badly needed in the blood donor station was installed and placed in operation. The employment of a technician for servicing all the resuscitation and anesthesia equipment of the department was approved. The vast improvement in service rendered by having well serviced resuscitating equipment cannot be expressed in words. Piping of the premature unit for oxygen was completed during the year and was ready for operation July 1, 1950.

Thirty-three nurses received training in the department in anesthesia and four residents completed their training as anesthesiologists. One of these, Dr. Glace Bittenbender, was appointed to remain an additional year as an assistant anesthesiologist in the department.

Very truly yours,

JOHN ADRIANI, M. D., Director  
Department of Anesthesia  
Director—Dept. of Inhalation Therapy  
Director—Blood Bank



## ANNUAL REPORT

### PHARMACY DEPARTMENT

#### July 1, 1949 to June 30, 1950

The following is the report of the Pharmacy Department for the year ending June 30, 1950.

Special Prescription filled .....	91,429
Stock Prescriptions filled .....	84,494
Narcotic Prescriptions filled .....	8,778
Penicillin Prescriptions filled .....	15,983
<b>Total Prescriptions filled .....</b>	<b>200,684</b>

#### Serums and Antitoxins Purchased

Anti H Influenza Serum, Type B .....	63 Vials
Antivenin Black Widow Spider Serum .....	8 Vials
Antivenin North American Anti Snake Bite Serum .....	30 Vials
Brucellergen 2 CC .....	14 Vials
Brucellin 2 CC .....	4 Vials
Catarrhalis Vaccine Combined No. 4-V-151 .....	72 Vials
Coccidion 1 CC (10 Tests) .....	5 Vials
Diphtheria Antitoxin 10,000 Units .....	250 Vials
Diphtheria Antitoxin 20,000 Units .....	520 Vials
Diphtheria Tetanus Toxoid Al. ppt. 1 Dose .....	50 Vials
Diphtheria Tetanus Toxoid Al. ppt. 5 Dose .....	25 Vials
Diphtheria Tetanus Pertussis 1 Dose .....	70 Vials
Diphtheria Tetanus Pertussis 5 Dose .....	40 Vials
Diphtheria Toxoid Al. ppt. 1 Dose .....	30 Vials
Diphtheria Toxoid Fluid 4 Dose .....	3 Vials
Diphtheria Toxin for Schick Test 100 Doses .....	50 Vials
Frei Antigen .....	48 Vials
Gas Gangrene Antitoxin, Therapeutic .....	28 Vials
Hyper Immune Pertussis Serum, Human .....	425 Vials
Influenza Virus Vaccine Type A & B .....	10 Vials
Mixed Vaccine Respiratory Infections 20 CC .....	125 Vials
Pertussis Anti Pertussis Serum, Rabbit .....	165 Vials
Rabies Vaccine 14 Doses .....	141 Pkgs.
Tetanus Antitoxin 1500 Units .....	29,500 Vials
Tetanus Antitoxin 10,000 Units .....	200 Vials
Tetanus Antitoxin 20,000 Units .....	250 Vials
Tetanus Gas Gangrene Antitoxin, Prophylactic .....	2,736 Vials
Tetanus Toxoid, Al. ppt. 1 Dose .....	2,180 Vials
Tri Immunol 5 Doses .....	126 Vials
Typhoid Paratyphoid Vaccine 100 Million Bacteria per CC 5 CC .....	144 Vials
Typhoid Paratyphoid Vaccine 20 CC .....	60 Vials

#### Arsphenamines Purchased

Mapharsen 0.04 Gm. ....	200 Amps.
Mapharsen 0.06 Gm. ....	230 Amps.
Mapharsen 0.6 Gm. ....	100 Amps.

## Antibiotics Purchased

Aureomycin Capsules 50 Mg. 25's .....	420 Btls.
Aureomycin Capsules 250 Mg. 16's .....	2,316 Btls.
Aureomycin Intravenous 100 Mg. ....	2,840 Vials
Aureomycin Intravenous 500 Mg. ....	216 Vials
Aureomycin Ointment ½ Oz. ....	64 Tubes
Aureomycin Ophthalmic Ointment ¼ Oz. ....	60 Tubes
Aureomycin Ophthalmic Solution .....	288 Btls.
Aureomycin Spersoids 25 Doses .....	78 Btls.
Aureomycin Troches 25's .....	36 Btls.
Bacitracin Ointment ½ Oz. ....	600 Tubes
Bacitracin Ophthalmic Ointment ¼ Oz. ....	300 Tubes
Chloromycetin Capsules 50 Mg. 25's .....	144 Btls.
Chloromycetin Capsules 250 Mg. 16's .....	2,448 Btls.
Penicillin G Crystalline 200,000 Units .....	58,500 Vials
Penicillin G Crystalline 1,000,000 Units .....	99,250 Vials
Procaine Penicillin Fortified 400,000 Units 1 Dose .....	112 Vials
Procaine Penicillin Fortified 400,000 Units 10 Dose .....	10 Vials
Procaine Penicillin in Oil 300,000 U/CC 1 CC. ....	165 Vials
Procaine Penicillin in Oil 300,000 U/CC 10 CC .....	380 Vials
Procaine Penicillin Aqueous 300,000 U/CC 1 Dose .....	150 Vials
Procaine Penicillin Aqueous 300,000 U/CC 5 Dose .....	290 Vials
Procaine Penicillin Aqueous 300,000 U/CC 10 Dose .....	10 Vials
Procaine Penicillin Aqueous Suspension 300,000 U/CC 1 CC .....	235 Vials
Procaine Penicillin Aqueous Suspension 300,000 U/CC 10 CC ..	80 Vials
Penicillin Troches 5,000 Units 25's .....	96 Btls.
Streptomycin Dihydrostreptomycin 1 Gm. ....	2,045 Vials
Streptomycin Dihydrostreptomycin 5 Gm. ....	6,600 Vials
Streptomycin 1 Gm. ....	22,286 Vials
Streptomycin Calcium Chloride Complex 5 Gm. ....	4,200 Vials
Terramycin Capsules 50 Mg .....	50 Botts.
Terramycin Capsules 100 Mg. ....	50 Btls.
Terramycin Capsules 250 Mg. ....	284 Btls.

## Insulins Purchased

Insulin U-40 .....	1,920 Vials
Insulin U-80 .....	1,500 Vials
Insulin, Crystalline Zinc U-40 .....	70 Vials
Insulin, Globin U-80 .....	172 Vials
Insulin, Protamine Zinc U-40 .....	1,530 Vials
Insulin, Protamine Zinc U-80 .....	950 Vials

## Sulfa Drugs Purchased

Sulfamyd 0.5 Gm. ....	30,000 Tabs.
Sulfadiazine 0.5 Gm. ....	400,000 Tabs.
Sulfaquanidine 0.5 Gm. ....	3,000 Tabs.
Sulfamerazine 0.5 Gm. ....	5,000 Tabs.
Sulfasuxidine 0.5 Gm. ....	25,000 Tabs.
Sulfathalidine Powder .....	7 Lbs.
Sulfathalidine 0.5 Gm. ....	62,000 Tabs.
Sulfathiazole Ophth. Ointment ¼ Oz. ....	720 Tubes
Sulfathiazole 0.5 Gm. ....	1,000 Tabs.

Respectfully Submitted,

VALERIE ARMBRUSTER,  
Chief Pharmacist.

## YEARLY REPORT—CONTAGIOUS UNIT

July 1, 1949 to June 30, 1950

Diseases	Cases Admitted	Discharged		Deserted		Deaths	
		White	Colored	White	Colored	White	Colored
Chicken Pox.....	52	13	26	0	0	0	0
Impetigo.....	14	2	8	0	0	1	0
Diphtheria.....	101	41	33	5	1	0	2
Encephalitis.....	24	7	9	1	0	3	0
Eye Cases.....	16	3	11	0	0	0	0
Granuloma.....	11	1	9	0	0	0	0
Hansen's Disease.....	3	1	2	0	0	0	0
Inf. Diarrhea.....	132	44	73	1	0	2	1
Measles.....	178	118	52	2	0	0	0
Meningitis.....	273	95	78	1	1	17	26
Mumps.....	45	11	22	2	0	0	1
Pertussis.....	224	34	152	0	0	0	4
Cong. Lucs.....	30	4	27	0	0	0	1
Scarlet Fever.....	17	9	7	0	0	0	0
Strep. S. T.....	26	15	15	0	1	0	0
Tracheotomies.....	30	8	11	0	0	1	2
Tuleramia.....	21	10	11	1	0	0	0
Typhoid.....	39	17	9	0	0	1	2
Typhus Fever.....	12	12	2	1	0	0	0
Histoplasmosis.....	6	5	0	0	0	0	0
Vincent's Ang.....	6	1	5	0	0	0	1
Suspected of contagious diseases	531	273	400	4	3	1	8
Total.....	1,791	724	962	18	6	26	48

S. FABREGAS, R.N., B.S.  
Supervisor Contagious Unit



---

---

**ANNUAL STATISTICAL REPORT**  
of the  
**RECORD LIBRARY**  
For the Fiscal Year  
**July 1, 1949 to June 30, 1950**

---

Submitted By: **EDDIE V. COOKSEY, R.R.L.**

---

---

## ANNUAL REPORT MEDICAL RECORDS LIBRARY

July 1, 1949 to June 30, 1950

## ADMISSIONS

## White

	Males	Boys	Females	Girls	Total
1949—					
July.....	655	289	828	217	1,989
August.....	763	340	884	257	2,244
September.....	638	275	790	239	1,942
October.....	655	285	846	229	2,015
November.....	665	236	808	204	1,913
December.....	640	200	669	185	1,694
1950—					
January.....	774	239	855	242	2,110
February.....	624	213	720	191	1,748
March.....	711	235	860	203	2,009
April.....	635	185	765	156	1,741
May.....	709	244	815	181	1,949
June.....	669	278	874	202	2,023
Total.....	8,138	3,019	9,714	2,506	23,377

## Colored

	Males	Boys	Females	Girls	Total
1949—					
July.....	604	742	1,853	647	3,846
August.....	614	732	1,822	645	3,813
September.....	588	733	1,833	621	3,775
October.....	604	679	1,979	609	3,689
November.....	598	639	1,664	597	3,498
December.....	598	662	1,522	570	3,352
1950—					
January.....	698	648	1,687	583	3,616
February.....	589	593	1,524	516	3,222
March.....	697	593	1,580	473	3,343
April.....	622	498	1,372	382	2,874
May.....	613	627	1,638	498	3,376
June.....	661	610	1,589	501	3,361
Total.....	7,486	7,756	19,881	6,642	41,765

White Male Adults.....	8,138	Colored Male Adults.....	7,486
White Male Boys.....	3,019	Colored Male Boys.....	7,756
White Female Adults.....	9,714	Colored Female Adults.....	19,881
White Girls.....	2,506	Colored Girls.....	6,642
Total.....	23,377	Total.....	41,765

GRAND TOTAL.....65,142

## DEATHS

	WHITE					COLORED				
	Males	Boys	Females	Girls	Total	Males	Boys	Females	Girls	Total
1949—										
July.....	59	3	30	3	95	50	22	45	22	139
August.....	60	9	29	14	112	43	19	41	18	121
September.....	38	5	26	3	72	42	11	62	7	122
October.....	48	6	29	4	87	54	16	42	14	126
November.....	61	6	46	8	121	48	15	42	12	117
December.....	55	7	38	4	104	59	13	55	23	150
1950—										
January.....	49	5	39	13	106	45	17	42	13	117
February.....	59	5	28	6	98	37	13	40	8	98
March.....	63	10	46	7	126	54	14	40	21	129
April.....	56	5	31	10	102	47	11	52	10	120
May.....	49	2	32	4	87	41	16	39	21	117
June.....	55	7	36	13	111	63	11	51	18	143
Total.....	652	70	410	89	1,221	583	178	551	187	1,499

## Deaths Within 36 Hours of Admission

	12 Hours	24 Hours	36 Hours	Total
1949—				
July.....	33	12	16	61
August.....	18	18	12	48
September.....	31	11	11	53
October.....	27	8	16	51
November.....	32	26	13	71
December.....	28	26	15	69
1950—				
January.....	36	20	13	69
February.....	29	19	9	57
March.....	26	21	13	60
April.....	34	18	17	69
May.....	28	11	8	47
June.....	40	18	18	76
Total.....	362	208	161	731



## RESPECTIVE AGE OF PATIENTS DECEASED

AGE	July	August	September	October	November	December	January	February	March	April	May	June	Total
<b>WHITE—1949-50</b>													
Under 1 year.....	4	24	7	11	8	7	17	11	14	12	6	19	140
1 to 5 years.....	2	2	0	1	3	4	0	1	2	0	1	3	19
6 to 10 years.....	0	0	0	1	2	0	1	0	1	3	0	2	10
11 to 15 years.....	2	0	2	4	2	2	0	0	1	1	0	3	17
16 to 20 years.....	2	0	2	3	1	1	1	0	4	1	1	1	17
21 to 25 years.....	5	2	2	1	3	2	2	4	4	4	2	3	34
26 to 30 years.....	2	1	3	0	4	2	2	4	1	2	1	3	25
31 to 40 years.....	10	3	4	5	10	4	4	3	5	3	3	11	65
41 to 50 years.....	12	13	5	7	13	14	8	7	11	8	13	10	121
51 to 60 years.....	14	21	13	11	18	14	19	13	16	18	18	16	191
61 to 80 years.....	36	34	29	35	48	43	44	46	60	41	33	29	478
81 to 90 years.....	6	11	3	6	9	11	5	7	5	9	8	10	90
91 to 100 years.....	0	1	2	1	0	0	1	1	1	0	1	0	8
100 years and over...	0	0	0	0	0	0	0	0	0	0	0	0	0
Unknown.....	0	0	0	1	0	0	2	1	1	0	0	1	6
Total.....	95	112	72	87	121	104	106	98	126	102	87	111	1,221
<b>COLORED—1949-1950</b>													
Under 1 year.....	36	32	14	23	24	35	28	17	32	18	28	22	309
1 to 5 years.....	4	3	2	3	5	2	2	3	2	3	7	1	37
6 to 10 years.....	0	0	2	1	1	0	0	0	1	1	2	3	11
11 to 15 years.....	1	0	2	1	0	2	0	3	1	1	1	0	12
16 to 20 years.....	5	2	5	3	3	3	2	1	3	1	3	3	34
21 to 25 years.....	6	4	3	3	4	5	1	1	3	4	0	2	36
26 to 30 years.....	9	5	6	1	3	6	6	3	2	2	6	0	49
31 to 40 years.....	8	7	11	9	10	11	9	9	11	14	9	13	121
41 to 50 years.....	17	12	17	22	17	16	18	16	27	21	18	24	225
51 to 60 years.....	16	16	20	27	14	27	17	10	15	22	15	26	225
61 to 80 years.....	35	36	38	30	30	35	29	30	27	29	26	46	391
81 to 90 years.....	2	3	2	3	5	6	4	5	3	3	1	3	40
91 to 100 years.....	0	1	0	0	0	0	0	0	0	1	1	0	3
100 years and over...	0	0	0	0	1	1	1	0	0	0	0	0	3
Unknown.....	0	0	0	0	0	1	0	0	2	0	0	0	3
Total.....	139	121	122	126	117	150	117	98	129	120	117	143	1,499

## MONTHLY STATEMENT

	Hospital Days	Daily Average	Admis- sions	Dis- charges	Deaths	Births	Coroner's Cases
1949—							
July.....	72,387	2,350	5,835	5,508	234	1,103	65
August.....	74,479	2,403	6,057	5,859	233	1,097	58
September.....	72,125	2,404	5,717	5,464	194	1,027	59
October.....	75,945	2,450	5,704	5,518	213	1,013	54
November.....	71,666	2,389	5,411	5,129	238	925	85
December.....	69,021	2,226	5,046	5,231	254	922	77
1950—							
January.....	71,002	2,358	5,726	5,098	223	882	65
February.....	64,721	2,312	4,970	4,851	196	819	63
March.....	70,387	2,271	5,352	5,139	255	750	79
April.....	65,593	2,186	4,615	4,497	222	563	74
May.....	67,568	2,179	5,325	5,056	204	706	53
June.....	67,481	2,250	5,384	5,089	254	742	88
Total.....	842,825	2,314	65,142	62,439	2,720	10,549	820

## COMPARATIVE TABLEAU

July 1, 1948 thru June 30, 1949

Admissions.....	60,855
Discharges.....	58,141
Deaths.....	2,482
Births.....	10,190
Coroner's Cases.....	727
Hospital Days.....	811,916
Daily Average.....	2,225

July 1, 1949 thru June 30, 1950

Admissions.....	65,142
Discharges.....	62,439
Deaths.....	2,720
Births.....	10,549
Coroner's Cases.....	820
Hospital Days.....	842,825
Daily Average.....	2,314

## ANNUAL REPORT RECORD LIBRARY

July 1, 1949 thru June 30, 1950

## ADMISSIONS BY PARISHES

Acadia .....	207	Natchitoches .....	59
Allen .....	90	Ouachita .....	120
Ascension .....	856	Plaquemine .....	564
Assumption .....	698	Point Coupee .....	519
Avoyelles .....	383	Rapides .....	312
Beauregard .....	53	Red River .....	5
Bienville .....	12	Richland .....	52
Bossier .....	4	Sabine .....	10
Caddo .....	35	St. Bernard .....	708
Calcasieu .....	306	St. Charles .....	844
Caldwell .....	19	St. Helena .....	111
Cameron .....	12	St. James .....	600
Catahoula .....	40	St. John the Baptist .....	1,062
Claiborne .....	3	St. Landry .....	725
Concordia .....	63	St. Martin .....	120
De Soto .....	4	St. Mary .....	616
East Baton Rouge .....	3,956	Tangipahoa .....	1,542
East Carroll .....	53	St. Tammany .....	1,511
East Feliciana .....	436	Tensas .....	52
Evangeline .....	216	Terrebonne .....	1,847
Franklin .....	102	Union .....	14
Grant .....	55	Vermillion .....	217
Iberia .....	354	Vernon .....	32
Iberville .....	703	Washington .....	864
Jackson .....	22	Webster .....	11
Jefferson .....	4,277	West Baton Rouge .....	336
Jefferson Davis .....	98	West Carroll .....	57
Lafayette .....	231	West Feliciana .....	360
Lafourche .....	1,640	Winn .....	36
La Salle .....	52	Orleans .....	35,441
Lincoln .....	21	Other States .....	615
Livingston .....	463	Foreign .....	117
Madison .....	65	Unknown .....	86
Morehouse .....	48		
		Total .....	65,142

## RESIDENCE AT TIME OF ADMISSION

Orleans Parish .....	35,441
Louisiana—Other Parishes .....	28,883
Other States .....	615
Foreign .....	117
Unknown .....	86
Total .....	65,142



### RECAPITULATION

Remaining at beginning of year .....	2,105
Admissions .....	75,142
Remaining at end of year.....	2,275
Total Hospital Days .....	842,825
Discharges .....	62,439
Deaths .....	2,720
Average gross death rate (Per Cent) .....	4.04%
Deaths within 12, 24, 36, hours of admission .....	731
Average net death rate (Per Cent) after deducting above....	3.18%
Cases reported to Coroner .....	820
Daily Average .....	2,314

Reported By:

Respectfully Submitted,

E. V. COOKSEY, R.R.L.  
Record Librarian

### RESEARCH SECTION

Number of Diagnoses Requested for Research.....	214
Number of Articles Published in Scientific Journal from Record Library Research .....	163
Number of Requests for A.C.S. Boards.....	61
Number of Charts Pulled for Research.....	287,000
Number of Letters on Medical Information .....	3,903

### RECORD FILE ROOM

Total number of Charts Filed.....	787,962
-----------------------------------	---------

## SERVICE REPORT OF THE RECORD LIBRARY

July 1, 1949 Thru June 30, 1950

## TAKEN FROM ADMISSIONS

	TUL WM	TUL WF	TUL CM	TUL CF	LSU WM	LSU WF	LSU CM	LSU CF	IND WM	IND WF	IND CM	IND CF	Total
Accident and Admission Room	9	6	16	15	15	7	6	15	9	2	6	9	115
Contagious	141	117	179	176	149	135	221	163	63	53	63	90	1,565
Dental Surgery	4		3	1	1	1	2	4	47	57	110	73	303
Dermatology	50	51	43	39	66	50	59	50	7	7	7	7	434
Fracture	2	4			97	64	94	72	1	2	3	3	342
Gynecology		573		942		463		1,101		322		530	3,931
Infirmery	5	17		2	3	14		2	130	194	2	7	376
Medicine	915	743	907	765	806	598	723	767	519	448	447	486	8,124
Neurology	69	60	39	31	71	46	29	32	24	23	24	20	468
Neuro Surgery	127	49	51	39	112	53	98	39	76	51	53	16	804
New Borns	319	252	1,523	1,402	286	326	1,446	1,595	216	231	1,093	1,017	9,706
Obstetrics		850		3,860		826		4,307		581		2,885	13,309
Ophthalmology	142	78	137	120	170	99	208	167	139	73	114	96	1,543
Orthopedies	369	224	393	250	299	193	356	243	223	170	218	182	3,120
Otolaryngology	239	225	206	248	231	209	249	236	187	162	152	153	2,497
Pediatrics	296	252	551	457	270	207	399	314	139	131	233	184	3,433
Plastic Surgery	115	63	74	53	134	63	98	66	35	22	21	17	771
Polio Center	62	46	20	14	59	54	11	15	44	18	7	1	351
Prematures	14	23	81	108	18	18	80	122	11	9	67	93	644
Premature Station	9	12	18	28	12	5	8	6	3	5	9	15	130
Psychiatry	40	26	18	16	16	13	8	3	2	12	2	4	160
Radium Room	84	97	14	158	66	84	8	137	40	69	10	102	869
Surgery	797	676	1,085	765	614	554	842	692	527	403	530	456	7,941
Thoracic Surgery	72	25	85	20	44	11	79	17	38	8	38	10	447
Tuberculosis	156	104	96	63	180	97	62	55	17	10	17	4	861
Urology	310	144	423	67	397	185	610	158	193	53	311	42	2,898
Total	4,346	4,722	6,002	9,639	4,116	4,380	5,696	10,383	2,695	3,121	3,542	6,500	65,142

## DEATHS—12 YEARS AND UNDER

	TUL WM	TUL WF	TUL CM	TUL CF	LSU WM	LSU WF	LSU CM	LSU CF	IND WM	IND WF	IND CM	IND CF	Total
Due to Cardio Vascular Disease	9	8	9	13	8	7	9	11	2	4	4	9	
Due to Malignancy	1		1			3	2	3					
Due to Pneumonia	2	6	10	9	2	2	7	7	2	5	3	4	
Due to Renal Disease			1		2		1	3	1		2	2	
Due to Poison, Accident and Violence	1		4	1		1	2			1	2	2	
Due to Tuberculosis		3	2				1	1		1			
Stillborns	8	6	46	45	7	6	54	51	9	2	37	29	300

## SERVICE REPORT OF THE RECORD LIBRARY—Continued

July 1, 1949 Thru June 30, 1950

## DEATHS TAKEN FROM DEATH LIST—AUTOPSIES IN BOLD

	TUL WM	TUL WF	TUL CM	TUL CF	LSU WM	LSU WF	LSU CM	LSU CF	IND WM	IND WF	IND CM	IND CF	Total
Accident and Admission Room	1		1	1			1	4			1	1	10
	9	6	16	15	15	7	6	15	9	2	6	9	115
	1	4	5	4	1	2	6	5	1	2	1	5	37
Contagious	2	7	12	6	7	3	11	13	5	3	6	11	86
Dental Surgery							1						1
Dermatology						1	2						3
					1								1
Fracture					6	9	2	7					24
		1		7		3		7				2	20
Gynecology		3		9		7		13		2		4	38
Infirmary									1			1	2
Medicine	53	33	50	49	44	21	55	41	16	12	26	22	422
	119	77	118	107	127	79	105	123	66	46	62	63	1,097
	1			1									2
Neurology	3		2	1		1	1	1		2			11
	3	2	2	3	4	2	1		1		2		20
Neuro Surgery	12	9	5	5	20	6	5	1	11		9		83
	4	1	5	5	1		14	11	1		2	6	50
New Borns	5	2	5	5	2		16	14	1	1	2	6	59
				1				1					2
Obstetrics		1		3				2					6
Ophthalmology													
	1	1	2	1					2	1	1		9
Orthopedics	9	14	7	8	7	9	10	2	8	7	5	3	89
	1												1
Otolaryngology		2		1			1		1		1	1	7
	6	8	13	14	10	8	21	15	4	3	6	5	113
Pediatrics	9	16	24	16	18	14	23	22	4	5	10	8	169
	2												2
Plastic Surgery	7	3	4	3	2	2	1	5	3		1	2	33
	1	1	1		1	2				1			7
Polio Center	2	1	1		1	3							9
	6	4	18	25	2	4	11	18	2	5	14	18	127
Prematures	7	5	22	26	3	6	13	21	5	7	15	18	148
	1	1	4	8	1	3	6	4		1	4	10	43
Premature Station	2	2	6	10	3	4	9	5		1	4	10	56
			1										1
Psychiatry			1										1
	1	4	2	5	1	3		5	1	2		1	25
Radium Room	4	8	3	13	6	7	1	9	1	3		9	64
	13	12	18	9	19	10	11	17	7	3	13	9	141
Surgery	30	31	38	21	35	28	29	38	22	15	37	19	343
	2	3	5	1	2		5		1				19
Thoracic Surgery	4	3	7	1	5		7		5		3		35
	6	6	7	4	8	1	1	3	2	2	1	1	42
Tuberculosis	21	14	17	15	31	2	10	7	7	3	6	5	138
	7	1	6		6		15	1	3		2	2	43
Urology	7	2	12	2	16	1	24	1	15	2	8	4	104
	109	83	140	138	101	59	148	132	41	32	73	82	1,138
Total	262	206	300	267	304	189	276	299	164	100	175	178	2,760



## SERVICE REPORT OF THE RECORD LIBRARY—Continued

July 1, 1949 Thru June 30, 1950

## DEATHS—ADULTS

	TUL WM	TUL WF	TUL CM	TUL CF	LSU WM	LSU WF	LSU CM	LSU CF	IND WM	IND WF	IND CM	IND CF	Total
Due to Cardio Vascular Disease.	106	55	109	88	107	58	92	105	60	40	58	53	
Due to Malignancy.....	51	37	35	31	47	24	31	34	25	16	25	21	
Due to Pneumonia.....	9	9	12	9	26	6	13	7	2	4	1	6	
Due to Renal Disease.....	10	9	16	14	14	4	19	18	8	4	8	6	
Due to Poison, Accident and Violence.....	17	14	9	11	21	19	12	12	10	7	12	7	
Due to Tuberculosis.....	21	11	19	14	23	3	10	8	6	3	8	6	

## MEDICAL AND PATIENTS' LIBRARY

### Report for Period Ending June 30th, 1950

#### Staff

Mrs. Renee Cable, Librarian, resigned on May 15 and was replaced by Mrs. Corinne L. Hine, former Assistant Librarian. Mrs. Dorothy T. Hart has been appointed Assistant Librarian. Volunteer service continues to be a valuable aid to the library staff. The total library volunteer hours during the past year were 585.

#### Reading Room Activities

This year has seen an appreciable increase in the use of the library by the members of the medical and other professional staffs. There have been many comments on the wide selection of new books and current magazines. The collection of medical texts and monographs is used extensively by the doctors for quick reference, and the medical journals are in constant demand. Requests, reserves, and suggestions for purchase are welcomed and considered fully by the librarian.

A monthly schedule of reading room displays with accompanying books has been worked out. These have attracted considerable interest. One such display recently dealt with "Medicine in Fiction", books with medical characters or background. A display with New Orleans guides and books with local background is being prepared for the special interest of doctors new to the hospital and community. Announcements containing the location, hours, and facilities of the library have been prepared for distribution to these new internes and residents.

#### Ward Activities

The wards have been serviced by the library book truck twice weekly during the past year. A large percentage of patients borrow from the library and seem to appreciate both the books and the visits from the librarians. Every effort is made to provide reading material suitable for the individual patient. Small, light weight books are suggested for the debilitated or "strict bed rest" patients, picture books and magazines for those unable to read, foreign language publications when indicated, and groups of volumes on a subject of interest or for study for long-term patients. Transparent plastic jackets are now used to cover the dust jackets of new books, making them more colorful and attractive as well as serving to protect the bindings. A special effort is made to reach apprehensive and mildly depressed patients who are often, at first, reluctant to read. It is very gratifying to see such a patient come to look forward to the library visits. Many contributions of books and magazines for the use of the patients have been received from the generous people of New Orleans. These are gratefully accepted and, when possible, acknowledged by the librarian. Nurses and ward personnel also cooperate to facilitate this phase of the library's activities.

#### Statistics

Circulation:	
Ward .....	12,293
Reading Room .....	3,590
Total .....	15,883
Attendance (reading room) total.....	19,309
Acquisitions (bound volumes) total.....	565
Expenditures, total .....	\$1,340.38

Respectfully,

CORINNE L. HINE,  
Librarian

## ANNUAL REPORT SOCIAL SERVICE DEPARTMENT

July 1, 1949 to June 30, 1950

This is the report of the Social Service Department for the fiscal year, 1949-1950.

During the year the department has made many gains. There are still many problems which make it difficult for the department to operate as effectively as it might. Some problems are the result of lacks in community resources; others lack within the hospital.

The gains which have been made include some that we have wanted and needed for years: a psychiatric social work staff with a psychiatric social work supervisor available to set up a staff development program, a psychiatrist as psychiatric case consultant; an opportunity for the psychiatric social workers to attend professional meetings with expenses paid. This year three of the psychiatric social workers were able to go to national meetings with expenses paid. Laundry privileges and every other Saturday off are two things the staff has wanted for some time. This year for the first time LSU social work students were placed in the department and for the first time the department had staff sufficiently trained to supervise a psychiatric social work student. There were several physical improvements during the year: a new station wagon, fluorescent lights in the colored clinic office and student unit and space on the third floor for the psychiatric unit. Further gains included recordings on a special sheet on the medical record at the request of the doctors, being able to employ a social worker just for the polio unit and having the staff work as a committee to suggest improvements in the operation of the department. As a result of some of these recommendations, the department has been able to relinquish some functions which were not medical social work as well as to relieve the workers of some clerical duties. Securing medication at cost through the hospital pharmacy has been beneficial to many patients who otherwise would not have been able to secure the prescribed medication, but it has meant additional work for the department.

The Hospital Intake Unit also felt the increase of work. This year 29,158 patients were interviewed compared to 25,261 last year. Even with two additional workers it was not possible to investigate all potential ineligible patients which was unfortunate as the number of ineligible patients was increasing also, 29% this year as compared to 24% last year.

### Case Work Services

The 30 caseworkers are assigned in the same way that the doctors are assigned, to Tulane Tuberculosis, LSU Orthopedics, etc. with the Independent service divided between them. However, there are not enough workers to have two for each service, so some services have one worker and other services are



combined to form one service assignment. Because of resignations and difficulties in making replacements services are not always covered fully for the entire year. The following shows the service assignment, the number of workers assigned and for what length of time as well as the number of cases handled on each service:

Service	No. of Cases	No. of Workers
Medicine, Metabolic, Cardiac, Allergy .....	16,127	4 workers— 9 months 3 workers— 1 month 2 workers— 2 months
Orthopedics .....	7,823	2 workers plus one part time worker
Admitting Department and Special Therapy .....	6,212	1 worker—11 months 2 workers— 1 month
Intake Correspondence .....	6,054	Director plus 7 part time workers—9 months
Surgery and Vascular .....	5,760	2 workers
Neuro-Psychiatry .....	5,124	5 workers— 8 months 4 workers— 2 months 3 workers— 2 months
Tumor .....	3,401	2 workers
Tuberculosis .....	3,217	2 workers
Pediatrics .....	3,142	2 workers— 8 months 1 worker— 4 months
Dermatology, Genito- Urinary, Gynecology .....	2,818	1 worker
Polio .....	2,594	1 worker
Intake Desk .....	2,414	1 worker— 9 months
Eye and ENT .....	2,386	1 worker—10 months 2 workers— 2 months
Obstetrics .....	1,733	1 worker
Students .....	853	40 students during 3 semesters
Contagious, Dental, Employees ....	763	Supervisor
Premature .....	410	1 worker
Tuberculosis Intake .....	397	Supervisor
Total .....	71,228	

This year we continued to try to have a social worker at the intake desk, a project started last year, for it gave the workers more time to spend on the wards and in clinics but a full time worker was not available throughout the year. This year in an attempt to keep the individual case loads within bounds a new experiment was tried, that of centralizing all incoming mail from social agencies and trying to clear up medical recommendations from the information available on the chart. In this way it was hoped that the workers by being relieved of some correspondence would be able to give more service to a selected group of patients. The volume, however, has continued to be such that only the immediate and most pressing problems can be handled. The four workers on the Medical Service which includes the Metabolic clinic handled 16,127 cases. For two months during the year there were only two workers on this service. The next heaviest service was Orthopedics with two and a fourth workers handling 7823 cases. The five workers on Psychiatry

were responsible for 5124 cases which involved 5338 interviews with the patient and their families and 1930 consultations with doctors. The entire cases load increased 21,889 over last year as shown in the following:

July, 1949 .....	5252
August, 1949 .....	4875
September, 1949 .....	4776
October, 1949 .....	5748
November, 1949 .....	5735
December, 1949 .....	6499
January, 1950 .....	5972
February, 1950 .....	5890
March, 1950 .....	6788
April, 1950 .....	6868
May, 1950 .....	6845
June, 1950 .....	5980
<b>Total .....</b>	<b>71,228</b>

Year	No. of Cases	Increase
1950 .....	71,228	21,889
1949 .....	49,339	2,895
1948 .....	46,444	7,794
1947 .....	38,560	5,034
1946 .....	33,616	907
1945 .....	32,709	6,343
1944 .....	26,366	3,660 (decrease)
1943 .....	30,026	20,391 (decrease)
1942 .....	50,417	

This year the case load was larger than the previous peak year, 1942, when the department had the largest staff it has ever had. As the admissions and the number of patients in the clinics increased it was to be expected that the Social Service load would increase correspondingly. Furthermore as there were fewer vacancies some increase in the number of cases served would be natural. However the increase was out of proportion to the number of workers available.

Besides the cases handled there are contacts with patients or members of their families which are not considered cases but which do take time and which do help the patients. Contacts with patients or members of their families during the year amounted to 80,912, an increase of 19,001 over last year. This figure does not show the total number of contacts for the volume of work makes it impossible to keep count of all contacts.

July, 1949 .....	5656
August, 1949 .....	6123
September, 1949 .....	5387
October, 1949 .....	6230
November, 1949 .....	5860
December, 1949 .....	7237
January, 1950 .....	6328
February, 1950 .....	6571
March, 1950 .....	7083
April, 1950 .....	7082
May, 1950 .....	8562
June, 1950 .....	8793
<b>TOTAL .....</b>	<b>80,912</b>

Referrals to social agencies in the community such as the Department of Public Welfare, Vocational Rehabilitation, Crippled Children's Division, etc., totalled 4,005 a decrease of 28 over last year.

July, 1949 .....	422
August, 1949 .....	402
September, 1949 .....	314
October, 1949 .....	362
November, 1949 .....	392
December, 1949 .....	325
January, 1950 .....	267
February, 1950 .....	216
March, 1950 .....	286
April, 1950 .....	339
May, 1950 .....	294
June, 1950 .....	286
<b>TOTAL .....</b>	<b>4005</b>

The largest number of referrals was, of course, to the Department of Public Welfare for financial assistance or nursing home care. The next largest was to Vocational Rehabilitation for retraining so that patients with handicaps could earn their own living again.

During the fiscal year the following statistics were kept in an attempt to give a picture of the work of the department:

Interpretation to Patient and Patient Group.....	27,085
Interpretation to Other Social Agencies.....	21,392
Interpretation to Interested Individuals.....	6,187
Unmarried Mothers Served .....	565
Children Referred for Foster Home Placement.....	123
Children Referred for Institutional Placement.....	105
Children Referred for Adoption.....	39
Patients Referred for Home Nursing Care.....	295
Patients Referred for Convalescent Care.....	264
Social Histories Secured .....	380
Number of Patients Placed in Institutions for Chronically Ill..	139
Number of Patients Placed in Private Nursing Homes.....	87
Number of Patients for whom Commitment was Arranged....	102
Patients Provided with Medication.....	2,728
Patients Provided with Transportation.....	293
Patients Provided with Temporary Maintenance.....	164
Patients Provided with Appliances.....	104

The bulk of the services rendered consisted of interpretation of the patient's medical needs to him, his family and other social agencies. This is to be expected since interpretation is involved in every case handled. Arranging for patients to receive medication is the next largest service. These statistics, as in the instance of the case load, have shown a considerable increase during the past year. None of these figures shows the total amount of work for as has been mentioned previously the rush and volume of work prevent the workers from keeping count of everything they do.

#### Time Study

This was an attempt to show how the workers' time was spent in relation to interviewing patients and doctors in the clinics, on the wards, in the accident and admitting departments; how much time was spent recording case material, writing letters, telephoning; how much time was spent in



supervisory conferences, in case conferences with other agencies; how much time was spent at meetings. This year 58% of the workers' time was spent interviewing patients, their families and doctors within the hospital; 36% was spent recording case material, writing letters, telephoning social agencies in order to work out plans for the patients referred. Six per cent of the workers' time was spent in supervisory conferences, meetings such as staff meetings, office committee meetings. There was a total of 870 hours overtime which amounts to approximately four months.

#### Staff

Turnover decreased 30% during the year. There were 47 resignations and 52 replacements as compared to 61 resignations and 60 replacements last year, but compared to previous years the turnover was still higher. Reasons for resignations among the professional staff were mainly to secure better paying jobs or to return to school.

Year	Number of Resignations	Number of Replacements
1949-1950 .....	47	52
1948-1949 .....	61	60
1947-1948 .....	34	30
1946-1947 .....	28	26
1945-1946 .....	26	19
1944-1945 .....	18	14
1943-1944 .....	17	16
1942-1943 .....	34	30

Most of the turnover was in the professional staff: 32 resignations and 37 replacements while there were 15 resignations and 15 replacements in the non-professional staff. Ten workers, approximately one-third, resigned because of the salary while seven resigned to take their second year of professional training. Because our salaries do not permit a stable staff we do have to depend on workers with one year of professional training who usually resigned eventually to return to school, or on temporary workers during the summer or between semesters or on part time workers. During the year eight part time workers worked from four to twenty hours a week each, making a total of 102½ hours a week or the equivalent of filling two and a half positions. Vacancies were at a minimum averaging two and a half throughout the year while last year vacancies averaged twelve. The vacancies were all in the professional staff.

#### New Positions

Four new positions were established: Two in the Hospital Intake Unit, the third, the supervisory position on the Psychiatric Unit, and the fourth, the worker for the Polio Unit. This made a total of 61 positions in the department: 49 paid by hospital funds; 9 paid by Mental Health funds; 2 paid by the Cancer Society; 1 paid by National Foundation for Infantile Paralysis; 3 paid by the State Department of Health. Of the 49 paid by the hospital 22 were case work jobs, 5 were supervisory jobs, 9 in the Hospital Intake Unit and 13 were clerical positions.

#### Social Admitting Program

The Social Admitting Program begun in 1942 determines on a selective basis eligibility for free medical care. The interviewers of this Unit do not investigate all patients under care or applying for care, as this is not possible in view of the small number of personnel, 9, staffing the Unit as compared

to the large number of patients treated. However, four interviewers try to interview every patient seen in the accident rooms between 8:30 a. m. and 4:30 a. m. Three interviewers have been assigned to investigate patients on the wards and in the clinics whose salaries are above the scale set up in 1942 as a practical means of weeding out those who might be able to pay for private medical care. The income of the family, diagnosis, length of incapacitation, member who is ill such as wage-earner, total obligations, insurance coverage and estimated cost of medical care enter into determination of eligibility.

In addition to the three interviewers for ward and clinic coverage and the four interviewers for coverage of accident rooms, two male investigators were added to the unit in 1949 for the purpose of visiting in the homes of patients in a further effort to find ineligible patients.

The following table shows the total work of the Hospital Intake Unit for the fiscal year:

Month	Number of Patients Interviewed	Number of Patients Ineligible	Per Cent Ineligible
July, 1949 .....	2,972	761	26
August, 1949 .....	3,017	681	22
September, 1949 .....	2,277	608	27
October, 1949 .....	2,577	633	25
November, 1949 .....	2,173	578	27
December, 1949 .....	2,292	717	31
January, 1950 .....	1,916	825	43
February, 1950 .....	2,266	691	30
March, 1950 .....	2,172	719	33
April, 1950 .....	1,939	672	35
May, 1950 .....	2,810	816	29
June, 1950 .....	2,747	751	27
Total .....	29,158	8452	29

This shows the percentage of ineligible patients based upon the number of patients interviewed each month.

The following table shows the percentage of ineligibles based upon the number of patients interviewed in the wards, clinics and accident department:

	Number of Patients Interviewed	Number of Patients Ineligible	Per Cent Ineligible
Wards .....	1,505	381	25
Clinics .....	4,643	2097	45
Accident Rooms .....	23,010	5974	26
Total .....	29,158	8452	29

The percentage of ineligibles based upon the number of patients interviewed is highest in the clinics, 45%, with the accident rooms rating next highest, 26%, and the wards the lowest, 25%.

The following table shows the number of patients ineligible and the per cent ineligible in relation to the number of patients treated in each division of the hospital:

	Number of Patients Treated	Number of Patients Ineligible	Per Cent Ineligible
Wards .....	68,583	381	.006
Clinics .....	33,549	2097	.06
Accident Rooms .....	101,341	5974	.06
Total .....	203,473	8452	.004

The percentage of ineligibles based upon the number of patients treated is naturally much lower than that based on the number interviewed. However, this shows an increase of 1% over the figures of the last fiscal year, 4% this year as compared to 3% last year. Three per cent has always been considered the national average. This increase may be due partially to the fact that 10,912 more persons were treated in the hospital this year than during the last and also to the fact that more persons were interviewed, 8,452 this year as compared to 6,104, as well as to the two additional workers.

A total of 11,344 cases were handled by the two workers on the two late shifts in the accident rooms. Of the 11,344, 3,709 were found ineligible or 33%. Comparing these figures to those of the last fiscal year, 8,359 more persons were interviewed by the two workers on the late shifts, with 2,960 more persons found ineligible, or 13% more, 20% last fiscal year as compared to 33% the current year.

The table which follows is an analysis of the work of the two male investigators.

The first of the investigators came on the payroll as of 7/19/49 but needed thorough orientation as to the program and work of the Unit before starting on home visits on 9/19/49. The second investigator began employment on 10/17/49, going into the field as of 11/8/49.

Selection of cases for these investigators was made from the following sources: 1) other interviewers in the Unit who had been unable to secure full or true information; 2) obstetrical cases in which the income seemed questionable or husband was receiving a G. I. allowance; in the latter the husband frequently had a job while attending school; 3) failure of patients to wait for investigation; 4) possible non-residents and possible liability cases.

The percentage of obstetrical cases investigated by the two investigators and others in the Unit are only a small percentage of the total number of obstetrical cases admitted to the hospital, as it would be impossible to do otherwise with the small number of personnel staffing the Unit.

The two male investigators worked on 866 cases of which 855 were obstetrical cases. Eight hundred six (806) visits were made of which 786 were to patients' homes. Of the 866 cases investigated 135 were found ineligible or 16%. However, of the 569 listed as eligible 116 cases were eligible for present treatment only. If these potentially ineligible patients are grouped with the 135 ineligibles a total of 251 or 29% were ineligible.

Because it was thought desirable that charges for hospital obstetrical cases be somewhat comparable to the charges for similar care in private institutions, the hospital administration, effective December, 1949, raised the minimum charge for this type of care to \$75. It was hoped that this would serve as a deterrent to ineligible patients coming in as medical emergencies at the time of delivery.

In the spring as the number of children brought to the admitting department had increased markedly, Dr. Ralph Platou, Head of the Department of Pediatrics, Tulane Medical School, requested that a study be made to determine if the increase were due to ineligible patients. A spot check of 296 cases over a three weeks period showed that 80% were eligible, of which 27% were receiving public assistance from the Department of Public Welfare; 12% were ineligible, and 8% were eligible for present treatment only. As the decision in regard to eligibility could not be made without a tentative diagnosis, which necessitated an examination by a doctor, it was decided that this, plus the small number of ineligible cases, made it inadvisable to try to investigate any more of the pediatrics cases than was already being done under the existing program.



The following table gives a more detailed picture of the work of the entire unit with the number of ineligible broken down into reasons why they were ineligible. The greatest number of rejections was because of ability to pay for private medical care.

The table below shows the comparative figures for the work of the Unit for the years the program has been in effect:

Year	No. of Patients Treated	No. of Patients Interviewed	No. of Patients Ineligible	Per Cent Ineligible	
				Patients Treated	Patients Interviewed
1942-43	137,157	19,048	2,417	2	12
1943-44	150,685	17,388	4,932	3	28
1944-45	159,409	16,345	6,334	3½	38
1945-46	182,382	17,285	4,646	2½	27
1946-47	164,819	19,048	5,207	3	27
1947-48	168,640	22,835	5,858	3	26
1948-49	192,561	25,261	6,104	3	24
1949-50	203,473	29,158	8,452	4	29

The number of patients interviewed, the number of ineligible patients and the percentage of ineligible patients based on the number interviewed has increased. This is probably due to the additional two interviewers.

There is little doubt that there are more ineligible patients, but more cases cannot be investigated with the present staff of nine. Even with nine it has not been possible to interview all of the potentially ineligible patients on the ward. In view of this it would be desirable to have another interviewer so that more ward cases could be handled.

MONTH	Number of Cases			Type of Case		Number of Visits		Status of Eligibility							
	Carried Over	New		Obst.	Other	Home	Other	Eligible		Ineligible		Pending		Dropped	
		Colored	White					Obst.	Other	Obst.	Other	Obst.	Other	Obst.	Other
9/19/49 to 11/1/49.....		67	8	65	10	84	2	40	4	4	5	16	1	.....	5
November.....	17	71	14	101	1	95	4	78	.....	10	.....	11	1	1	1
December.....	12	49	5	66	.....	65	2	25	.....	19	1	20	.....	1	.....
January.....	20	93	6	119	.....	104	2	72	.....	10	.....	37	.....	.....	.....
February.....	37	54	5	96	.....	61	6	64	.....	14	.....	18	.....	.....	.....
March.....	18	39	3	60	.....	55	1	40	.....	12	.....	8	.....	.....	.....
April.....	8	67	3	78	.....	71	2	55	.....	13	.....	10	.....	.....	.....
May.....	10	105	13	128	.....	119	1	91	.....	17	.....	14	.....	6	.....
June.....	14	118	10	142	.....	132	.....	100	.....	30	.....	8	.....	4	.....
Total.....	136	663	67	855	11	786	20	565	4	129	6	142	2	12	6

Note: 116 cases of the 569 listed as eligible were eligible for present treatment only.

33 of the total of 806 visits were made for other workers in the unit and are not listed as cases by investigators.

MONTH	Number of Patients Interviewed			Number of Patients Eligible			Number Ineligible					Per Cent Ineligible
	White	Colored	Total	White	Colored	Total	Able to Pay	Non-Residents	Compen. & Liability	Eligible Elsewhere	Total	
1949—												
July .....	2,244	728	2,972	1,639	572	2,211	478	161	105	17	761	26
August .....	2,202	815	3,017	1,693	643	2,336	492	90	76	23	681	22
September .....	1,587	690	2,277	1,145	524	1,669	374	105	107	22	608	27
October .....	1,845	732	2,577	1,348	596	1,944	431	71	113	18	633	25
November .....	1,539	634	2,173	1,085	510	1,595	374	109	75	20	578	27
December .....	1,611	681	2,292	1,060	515	1,575	469	123	79	46	717	31
1950—												
January .....	1,324	592	1,916	771	320	1,091	585	129	74	37	825	43
February .....	1,386	880	2,266	942	633	1,575	490	101	70	30	691	30
March .....	1,431	741	2,172	939	514	1,453	533	98	72	16	719	33
April .....	1,311	628	1,939	835	432	1,267	511	71	63	27	672	35
May .....	1,992	818	2,810	1,392	602	1,994	607	109	74	26	816	29
June .....	1,977	770	2,747	1,422	574	1,996	538	76	122	15	751	27
Total .....	20,449	8,709	29,158	14,271	6,435	20,706	5,882	1,243	1,030	297	8,452	29



### Teaching Program

Forty students had field work placements in Social Service: 20 in psychiatric social work and 20 in medical social work. Thirty-seven were students from the Tulane School of Social Work while three were from LSU. The department assumed responsibility for the supervision of nine students while four field work instructors, three from Tulane and one from LSU, supervised the remaining 31 students. This was the first time LSU students had been placed here. It was also the first time that supervision of psychiatric social work students had been provided by the department. Five more students were placed this year compared to last year and it pointed up the need for more space for students. For in view of the demand for social workers it is likely that the program of the two schools will expand. There is no dearth of case material for students but the number which can be accepted is limited by physical facilities and the fact that the schools have to provide for the supervision of most of the students. The student training program is an important part of our work as it is not only stimulating to the staff to help with the orientation of students and to participate in the selection of case material for them, but also it enables the department to handle more cases and to give those cases as much service as they want and need. The students handled 853 cases, an increase of 215 cases and an increase of four students over last year. One the supervisors was the liaison between the two schools of social work and the department, planning seating arrangements, securing cases, and keeping the units running smoothly.

As Hutchinson Memorial Clinic set up its own Social Service Department, there was no participation in the undergraduate medical program at Tulane as there had been formerly. During the post graduate course in Pediatrics and Psychiatry, however, the department took part in seminars on the wards and clinics and round table discussions, all designed to show the team relationship between the pediatrician, psychiatrist, social worker and psychologist in the treatment of children.

With a psychiatric social worker in the Department of Psychiatry at LSU our part in the teaching program for students on psychiatry was relinquished.

At the request of Dr. R. L. Simmons, Head of the Department of Preventive Medicine and Public Health, LSU, the Juniors on Preventive Medicine came to the Social Service Department in groups of four or five for two hour informal discussions on the Social Aspects of Medicine. A similar program was successful with the Seniors last year and they had recommended that the plan be tried with the Juniors so that there would be a period in which the medical students could put into practice the points brought out in the discussion. A different approach had to be attempted this year, since, for the most part, the Juniors had had little contact with Social Service while the Seniors had had a series of talks in their Junior year on Psychiatry plus seminars on techniques of interviewing and content of a social history. However, when the program with the Juniors was evaluated it was decided that they were not ready for such discussions and that the department was not sufficiently staffed to make it possible to encourage referrals from the medical students and reporting back on the cases referred by the social workers. Therefore, it was agreed to resume the discussions with the next class of Seniors eligible, which would be in the fall of 1951.

### Medical Staff

Monthly meetings with the heads of the Pediatrics staff were held regularly to discuss difficult cases for which we had not been able to work out plans; ways to promote referrals on the Premature Unit, recording on the medical record. Social ward rounds were continued on Pediatrics and the Premature Unit. However, the number of workers available was not sufficient to meet the demands of the Pediatrics staff, and both chiefs of staff felt that

much of their teaching fell flat because we could not adequately staff the Pediatrics service. It was hoped that should there be a full staff and a relatively stable staff ward rounds might be made on other services.

### **School of Nursing**

Our participation in the teaching of student nurses was unchanged. One supervisor taught two courses, Sociology and Social Problems; one supervisor led the discussions on the Social Aspects of Prematurity for the graduate nurses taking the course in premature nursing; on certain services, such as obstetrics and orthopedics, each new group of student nurses met with the worker assigned to the service to talk about the social aspects of that particular illness. A supervisor talked with the pre-clinical group on Social Service and the Nurse.

### **School of Dietetics**

As each class of student dietitians registered a talk was given on the functions of the social worker and how the three, the social worker, the dietitian and the doctor worked together with patients.

### **School of Practical Nursing**

This was a new program. A supervisor taught English and Arithmetic Review.

### **Staff Development**

Supervisors' meetings were held weekly as were meetings of the social work staff. Besides, on some services especially those with several workers such as psychiatry, group meetings with the supervisor were held regularly. The supervisors' meetings included planning for service assignments, orientation of new workers, reviewing material on supervision and orientation, discussing administrative problems such as the use of the funds for medication, transportation, maintenance and appliances available to the hospital, methods of facilitating planning for discharged patients who are chronically ill. The staff meetings were devoted to the development of a handbook for each service, ways to eliminate some of the clerical duties performed by the workers because of lack of adequate clerical staff, salary adjustments and better working relationships with the Department of Public Welfare. The work of the staff on salaries and on analyzing the function of the medical social worker to try to eliminate responsibilities which might be handled clerically was a helpful experience to the members of the department as was serving on the joint committee with the Department of Public Welfare to facilitate the work of the two agencies.

A psychiatric case consultant was available for one and a half hours each week. While this was primarily for the discussion of cases under treatment on psychiatry, difficult problems on other services were presented and discussed. Current books and articles were available for reading and discussion.

It was possible for three members of the psychiatric social work staff to attend professional meetings, Orthopsychiatry, National Conference of Social Work and the Family Service Association of America Institute, with expenses paid out of Mental Health Funds. They not only got a lot out of attending these meetings, but all three brought back their stimulating experiences to the full staff.

### **Participation with Community Agencies**

By means of this function, the department joins with other social workers and community groups to try to devise ways to meet the problem of lack of resources for various groups of patients.



### Committees

There was representation from Social Service on the Board of Directors of the Council of Social Agencies, the Orleans Parish Unit of the American Cancer Society, the New Orleans Committee for Education on Alcoholism, Urban League, Gulf District American Association Medical Social Workers, and the Children's Home of the Protestant Episcopal Church as well as on the Advisory Committee of the Social Service Exchange. Within the hospital there was representation on the hospital committee of the Premature Unit and the Volunteer Advisory Committee. Two members of the department served on the National Membership Committee of the American Association of Medical Social Workers while others worked on committees of the Health Division and other divisions of the Council of Social Agencies as well as committees of the American Red Cross, Tulane School of Social Work Alumni Association, State Polio Planning Committee, Louisiana Committee on Survey of Salaries and Working Conditions, Technical Advisory Committee of the Section of Crippled Children, State Department of Health.

### Talks

There was participation in staff meetings of the City Department of Health Nursing Service Division, cancer forums, an institute on nursing care of the poliomyelitis patient, a panel on mental health needs of children in Baton Rouge, a teachers mid-winter work conference in Natchitoches, a panel of the health section of the American Recreation Society and National Recreation Congress.

### Relationships With Other Agencies

We continued to work out a division of responsibility with Hutchinson Memorial Clinic and its Social Service Department, and with the psychiatric social worker at LSU. We reviewed forms with the Department of Public Welfare and the State Department of Health designed to speed up the exchange of information between both agencies.

The American Cancer Society continued to pay the salary of a medical social worker to work with patients with cancer while the National Foundation for Infantile Paralysis paid for a worker especially for the Polio Unit and for patients throughout the hospital with post polio. The American Cancer Society and the State Department of Health sponsored the Cancer Follow-Up Program. The State Department of Health was responsible for the salary of the worker assigned to the Premature Unit. Regular reports of the work of these special units was sent to each sponsoring agency.

Statistical reports of the work of the Psychiatric Unit were sent monthly to the State Hospital Board, Mental Hygiene Division, since this agency was providing funds from the National Mental Health Act for this Unit.

### Cancer Follow-Up Program

The Cancer Follow-Up Program which is sponsored jointly by the State Department of Health and the American Cancer Society registered 6387 cases. These were patients who had been diagnosed as having cancer by any division of the hospital: surgery, dermatology, dental, tumor clinic, radiology, gynecology, etc., and who had reported for either diagnosis or treatment since 10/1/47, the date the program was started. Of these 4645 patients were living and 1642 were dead. Follow-up contacts included:

Letters to Patients.....	3,642
Letters to Department of Health.....	196
Letters to Department of Public Welfare.....	40
Letters to American Cancer Society.....	33
Letters to Others (relatives, doctors, etc.).....	20
Total .....	3,931



Letters acknowledged or appointments kept.....	2,333
Letters returned "Unknown" .....	217
Letters pending replies or future appointments.....	1,799
Phone calls—Incoming and Outgoing.....	2,825
Number of Volunteers .....	10
Number of hours given by Volunteers.....	282

### Long Term Patients

During the year 97 patients were reported as being kept in the hospital after discharge because Social Service had not been able to work out satisfactory plans for their care outside of the hospital. This actually represents 82 patients since some patients were reported more than once. Plans were completed for 60 to leave the hospital soon after they were reported; discharge was cancelled on 12 patients, while plans were completed subsequently for 5 patients. At the end of the year 5 patients remained in the hospital. Plans for two will be completed shortly but three are serious problems for whom community resources are limited. One, a spastic child, has been in the hospital for several years and one is a mentally ill DP for whom commitment has been advised.

## FUNDS

### Patients' Welfare Fund

This fund which has been available since May, 1943 and which amounts to \$100 a month may be used for both white and negro patients without restrictions as to amount or purpose. Since the other funds have limitations the Patients' Welfare Fund is exhausted early each month. During this fiscal year there was an increase of 278 in the number of patients served and an increase of \$58.97 in the amount expended. However, the total amount was \$16.27 above the budgetary limit of \$100 a month. The following table shows the expenditures from the Patients' Welfare Fund for the year.

Reason for Using Fund	Number of Patients Served	Amount
Medication .....	419	\$ 493.17
Transportation .....	210	507.21
Maintenance .....	45	135.92
Appliances .....	22	79.97
<b>TOTAL</b> .....	<b>696</b>	<b>\$ 1,216.27</b>

This year the Patients' Welfare Fund was used largely for transportation and medication. Money was necessary for transportation to enable the patients to return home; there are no agencies which include in their program paying transportation for intra-state residents. As long as this is true it may be expected that transportation will absorb a large part of the expenditures of the fund.

The following shows the expenditures from the Fund since it began in 1943:

Year	No. of Patients Served	Amount
1949-50 .....	696	\$1,216.27
1948-49 .....	418	1,157.30
1947-48 .....	336	918.12
1946-47 .....	335	1,704.10
1945-46 .....	314	1,633.05
1944-45 .....	271	1,973.59
1943-44 .....	142	1,150.10

Although the number of patients helped has continued to increase the amount spent has fluctuated. The latter is accounted for by the fact that there was not always a limit to the amount which could be spent.

#### Insulin Fund

The Insulin Fund which has been in existence for a number of years is the oldest of the funds. It is made up of yearly contributions of \$500 from the Price Foundation secured by Sister Stanislaus and by allocations from the Board of Administrators. In November 1948 the Board voted to allow expenditures up to \$150 a month until 7/1/49 when \$300 a month was allocated. The increase has been a decided help in view of the Sickles Fund's policy change and curtailment in the public assistance program.

During the year a total of 880 patients were given insulin at a cost of \$2,884.90. The following shows the expenditures for the year:

July 1, 1949 Cash Balance .....	\$ 236.64
Receipts during year .....	3,600.00
Total .....	\$3,836.64
Expenditures during year .....	2,884.90
June 30, 1950 Cash Balance .....	\$ 951.74

As compared with the figures for the year 1948-49 there was an increase of \$596.77 in the amount spent but the number of patients served showed a decrease of 24.

As was anticipated the \$300 a month allocated to the Insulin Fund by the Board of Administrators has met the demands for free insulin of those patients whose needs are not provided for by the Department of Public Welfare. The fund has been used in the main for those patients whose marginal incomes do not permit the purchase of insulin and for patients who are pending Department of Public Welfare assistance. Until April, 1950 the Welfare Department was able to provide funds in the grants for insulin when necessary. However, with the general cut in public assistance in many cases the expense of this medication cannot be met. The figures for May and June show a marked increase due to this factor. The assignment of a full time worker on the diabetic service also has been, no doubt, a factor in the increased use of the fund. It is quite fortunate that a reserve has been accumulated to meet this increased demand.

The following shows the expenditures from the Insulin Fund for the past eight years:

Year	No. of Patients Served	Amount
1949-50 .....	880	\$2,884.90
1948-49 .....	904	2,288.13
1947-48 .....	984	2,890.17
1946-47 .....	453	1,090.25
1945-46 .....	51	152.58
1944-45 .....	133	343.57
1943-44 .....	71	213.19
1942-43 .....	351	499.82

#### Weil Convalescent Fund

The Weil Convalescent Fund which has been in use since January, 1943 is for white and Negro needy convalescents. The fund can be given only in amounts of not less than \$5.00 and not more than \$10.00 and to each patient only once during the year. As of 7/1/49 the department was notified that

the expenditures from this fund could not exceed the interest of \$20 a month. However, money not expended one month may be carried over to the next month. During the year the Weil Convalescent Fund was used as follows:

Reason for Using Fund	No. of Patients	Amount
Medication .....	3	\$ 15.00
Transportation .....	10	49.37
Maintenance .....	19	143.00
Appliances .....	7	42.15
Total .....	39	\$249.52

This fund was used mainly for maintenance which includes board and room for patients who have to remain in the city to attend the clinic the following day or in order to have a series of tests made.

There was a decrease of 31 in the number of patients served and a corresponding decrease of \$319.23 in the amount expended during this fiscal year as compared with last year. This was due to the fact that the amount available is only \$20 a month.

The following shows the number of patients helped and the amount expended from the Weil Convalescent Fund since 1943 when it was first used:

Year	No. of Patients Served	Amount
1949-50 .....	39	\$249.52
1948-49 .....	70	568.75
1947-48 .....	129	875.40
1946-47 .....	69	494.40
1945-46 .....	22	173.35
1944-45 .....	8	75.00
1943-44 .....	12	117.65

#### Stauffer-Eastwick Fund

This fund, established in 1945, is available for white patients only and for those who can be rehabilitated; therefore, its scope is not as broad as the Patients' Welfare Fund yet not as limited as the Weil Convalescent Fund. As of 7/1/49 the department was notified that this fund could be used at the rate of \$150 a month. During the year the Stauffer-Eastwick Fund was used as follows:

Reason for Using Fund	No. of Patients	Amount
Medication .....	76	\$ 191.23
Transportation .....	29	107.37
Maintenance .....	61	917.24
Appliances .....	23	529.60
TOTAL .....	189	\$1,745.44

Although maintenance was the largest item in the expenditures of the Stauffer-Eastwick Fund in terms of money given, the largest number of patients served was in relation to medication given. The second largest expenditure was for appliances which is to be expected in view of the cost of many appliances.

There was a decrease of 189 in the number of patients served and a corresponding decrease of \$3,542.81 in the amount expended this year as compared to the last fiscal year. The decrease was due undoubtedly to limiting expenditures to \$150 a month.



The following table shows the number of patients helped and the amount expended from the Stauffer-Eastwick Fund since it was first used:

Year	No. of Patients Served	Amount
1949-50 .....	189	\$1,745.44
1948-49 .....	378	5,288.25
1947-48 .....	216	2,439.75
1946-47 .....	106	1,601.29
1945-46 .....	21	374.71
1944-45 (3 mos.) .....	2	61.00

#### Mental Health Fund

When it became impossible for the Sickles Fund to meet all the demands on it because of curtailment of funds, the doctors on the Psychiatric Unit became concerned over their patients who needed sedatives and over the epileptics especially, who were controlled on dilantin or mesantoin plus phenobarbitol. As the Mental Hygiene Division of the State Hospital Board approved the use of Mental Health Act funds to provide medication for patients attending the Psychiatric Clinic, it was arranged for such medicine to be secured through the Pharmacy at cost. The usual summaries for the other funds were filed in the Secretary-Treasurer's office, the case record and the general file in the Social Service Department.

During the year the Mental Health Fund was used for 963 patients at a cost of \$1,121.52.

#### All Hospital Funds

Expenditures from all of these hospital funds totalled \$7,217.65; the monthly average of patients helped was 231 while the average spent each month was \$601.47.

The following table shows the expenditures from all of the funds for the year:

Reason for Using Fund	No. of Patients	Amount
Medication .....	2341	\$4,705.82
Transportation .....	249	663.95
Maintenance .....	125	1,196.16
Appliances .....	52	651.72
<b>TOTAL</b> .....	<b>2767</b>	<b>\$7,217.65</b>

As would be expected, in view of the Insulin Fund and the Mental Health Fund which provide medication only, the largest number of patients served and the largest expenditure was for medication. Although the second largest number of patients served was in relation to transportation, the second largest amount expended was for maintenance.

When expenditures from the Insulin Fund and the Mental Health Fund are excluded, the largest number of patients served is still in relation to medication but the largest expenditure, \$1,196.16, is for maintenance.

The following table shows the number of patients helped and the amount expended from all funds since 1942-43:

Year	Number of Patients Served	Amount
1949-50 .....	2,767	\$ 7,217.65
1948-49 .....	1,800	9,326.66
1947-48 .....	1,665	7,113.44
1946-47 .....	964	4,889.04
1945-46 .....	408	2,233.69
1944-45 .....	415	2,453.16
1943-44 .....	235	1,480.94
1942-43 .....	351	499.82

**PRIVATE FUNDS****Social Justice Fund**

Rabbi Julian Feibleman, in November, 1942, notified the department that small amounts would be available from the Social Justice Fund of Temple Sinai to buy crutches or to use in any way deemed advisable. This resource was to be used after all other resources had failed.

During the year \$85.41 was made available for 19 patients; \$23.71 was used for medication for 7 patients; \$23.20 was used for transportation for 6 patients; \$38.50 was used for maintenance for 6 patients.

**American Cancer Society Fund**

In April, 1948 the Louisiana Division of the American Cancer Society made the sum of \$100 for a three months period available to be used for patients with cancer. In October 1948 the Orleans Parish Unit allotted \$100 to meet local needs arising in connection with transportation, medicine or shelter for cancer patients unable to meet their own expenses. This permitted expenditures up to \$200 over a three months period or \$800 a year. It was understood that in the event that we had demands beyond this amount, a special request for expenditures might be made to the Executive Committee of the Orleans Parish Unit.

During the year \$521.44 was used for 173 patients; \$211.72 was used for medication for 95 patients; \$74.93 was used for transportation for 26 patients; \$113.88 was used for maintenance for 28 patients; \$120.91 was used for appliances for 24 patients.

**Christ Church Cathedral Fund**

The Christ Church Cathedral Fund was stated in July, 1948 when Dean Stuart notified the Social Service Department that one of this parishioners had made a fund available to Christ Church to be used for medication for children which was difficult to secure or not available. Medication was to be broadly interpreted and might include a child's recreational needs if these were considered by the doctor to be a part of the patient's treatment. The money was not to be used for equipment or medication which would ordinarily be provided by the hospital. Patients receiving relief from social agencies were eligible. Patients between birth and 18 years of age might be considered eligible for participation in the fund. There were no restrictions as to race or religion. The total amount, \$500, was spent between July 1948 and November 1949. An additional \$500 was secured in November 1949 and again in May 1950.

During the year \$649.74 was used for 287 patients; \$484.18 was used for medication for 259 patients; \$33.78 was used for transportation for 9 patients; \$32.25 was used for maintenance for 5 patients; \$99.53 was used for appliances for 14 patients.

**Louisiana Society for Crippled Children Fund**

Just as the American Cancer Society makes a fund available for the use of patients with cancer so does the Louisiana Society for Crippled Children. However, the Louisiana Society for Crippled Children does not stipulate any amount. This fund is used for transportation and appliances for children with orthopedic conditions. Summaries on each patient are prepared as they are for the use of the other funds.

During the year \$15.35 was spent for 3 patients; \$5.06 was spent for transportation for 3 patients; \$10.29 was spent for an appliance for one patient.

**Penick Orthopedic Fund**

In February 1949 Mr. William E. Penick, President, H. G. Hill Stores, made \$200 available to the department to purchase orthopedic appliances for patients who could not secure them from other sources. This fund known as the Penick Orthopedic Fund was to be handled in the same manner as the other funds available to the department.

During the year \$132.58 was used out of this fund for shoes and shoe corrections for 13 patients.

**Cardiac Fund**

In February 1950 because of increasing need for resources for medication Sister Zita gave the department \$10 to be used for medication for patients with heart disease. It was decided to use this fund for emergencies toward the end of each month when the Patients' Welfare Fund was exhausted.

During the year \$10.04 was used for medication for 26 patients.

**All Private Funds**

The use of the private funds totalled as follows:

Reason for Using Funds	No. of Patients	Amount
Medication .....	387	\$ 729.65
Transportation .....	44	136.97
Maintenance .....	39	184.63
Appliances .....	52	363.31
<b>TOTAL</b> .....	<b>522</b>	<b>\$1,414.56</b>

Having these funds available meant that many additional patients could be helped who might not be eligible for the use of the hospital funds or who could not be helped when the hospital funds were depleted.

The following shows the use of all of the funds, including the hospital funds and the private funds:

Reason for Using Funds	No. of Patients	Amount
Medication .....	2,728	\$ 5,435.47
Transportation .....	293	800.92
Maintenance .....	164	1,380.79
Appliances .....	104	1,015.03
<b>TOTAL</b> .....	<b>3,289</b>	<b>\$8,632.21</b>

There was a marked increase in the use of the funds, not in the amount spent but in the number of patients served. The decrease occurred in spite of increased expenditures from Mental Health Fund and Christ Church Cathedral Fund, amounting to \$1,322.91. The decrease which amounted to \$1,879.92 was probably due to limiting the Stauffer-Eastwick Fund to \$150 a month for \$3,542.81 less was spent out of the Stauffer-Eastwick Fund this fiscal year compared to last fiscal year. The increase in the number of patients served by the funds, 3,289 patients this year compared to 1,967 patients last year, was considered due to the fact that the full effects of the curtailment of the Sickles Fund were not felt until this year and to the fact that Department of Public Welfare grants were cut as well as to the agreement by which the department could buy drugs at cost through the hospital pharmacy paying for them through the hospital and private funds. There was naturally such a tremendous difference in prices between retail drug stores and the pharmacy that more patients could be served at less money. Having Mental Health Act funds available also made a difference as it had been possible to buy medication through this fund for only a brief period last year. As all of the children in the admitting department were seen by Pediatrics and in



view of the new antibiotics a large number of children were referred for medication and treated at home instead of being admitted to the hospital. A further proof that the increase was due to medication is shown by the fact that this was the first reason for using the funds 2,728 patients were given medication at a cost of \$5,435.47 while only 561 patients received help in the form of appliances, maintenance, etc. Medication accounted for two-thirds of the amount spent and 86% of the patients helped. Part of the decrease in the amount of money spent is probably due to limiting the Stauffer-Eastwick Fund to \$150 a month.

To solve the problem of medication either additional funds are necessary or the hospital should have a drug dispensary for out-patients.

#### Volunteers

During this period volunteers served 1786½ hours in the Social Service Department. Volunteer participation in relation to the Intake Desk of Main Social Service office has improved considerably in numbers and continuity of service. Volunteers have answered the telephone and have worked with the Cancer Follow-Up Program as well as in the Social Admitting program. Aides have been used successfully in the Orthopedic Clinic and on the Psychiatric Service.

The volunteer program has continued to expand and has become a well organized service under the direction of the coordinator and it has been invaluable as far as Social Service is concerned. However, volunteers no matter how many or how faithful cannot fill the gap resulting from insufficient full time paid personnel.

#### Dressings

The following shows the amount of gauze, adhesive and bandage given during the year:

	Amount of Gauze	Amount of Adhesive	Amount of Bandage
	4909	149	20

There was an increase of 2000 in the amount of gauze, an increase of 92 in the amount of adhesive and a decrease of 13 in the amount of bandage given to patients. These dressings were used mainly for patients, for example, with colostomies or draining wounds. Having dressings available makes it possible to arrange for patients to leave the hospital sooner than might be otherwise possible. It does not include patients with cancer as these dressings are provided by the American Cancer Society bandage unit at Charity Hospital.

#### Medication, Appliances, and Charity Rate Tickets

The following shows the number of prescriptions, appliances, crutches and charity rate tickets purchased during the past fiscal year:

Number of Prescriptions Purchased.....	559
Number of Appliances Purchased.....	54
Number of Crutches Purchased.....	3
Number of Tickets Purchased.....	280

There was an increase in the number of prescriptions bought as might be expected in view of the continued curtailment of the Sickles Fund. This includes prescriptions that the patients pay for themselves and does not include medication secured through any of the funds. While the number of appliances increased and the number of charity rate tickets increased slightly, the number of crutches remained the same. The small number of crutches bought was undoubtedly due to the fact that large numbers of crutches were donated by individuals in New Orleans.

Respectfully submitted,

LOUISE MEYER,  
Director Social Service Department.

## REPORT OF COORDINATOR OF VOLUNTEERS

Fiscal Year Ending June 30, 1950

During the 1949-50 fiscal year, the Charity Hospital Volunteer Service has continued to provide special services for the patients, to supplement the paid personnel, to stimulate community interest in the Hospital, and to provide assistance to groups wishing to contribute to the Hospital.

The first step in the process of using volunteers in the Hospital, the recruitment of volunteers, has been effectively met through participation in the Radio Coordinating Committee of the Council of Social Agencies. Through this committee, radio time, and assistance in the preparation of radio material, is made available to the Volunteer Service. Appeals have been made monthly for volunteers, for crutches and wheelchairs for distribution by the Social Service Department, and for radios for use by the patients on the wards of the Hospital. The response has been very great, and most of the volunteers offering their services since the plan was inaugurated in November have come in response to a radio announcement.

After volunteers have been recruited and interviewed, they are assigned to work in a department according to the needs of the departments and the interests and skills of the volunteers. They must be given adequate supervision and training, and must be made to feel that their work is contributing to the welfare of the patients. This requires time from the paid employees in each department as well as time spent on each volunteer by the Volunteer Coordinator, and therefore the number of volunteers placed in each department must be limited to the number that can be adequately supervised by the employees of the department. The Volunteer Service has attempted to increase the volunteer's interest in the Hospital, and in her job chiefly in the following ways:

1. The Annual Meeting of the Volunteer Service, at which awards are presented to the volunteers according to number of hours worked. It was held this year on October 5th in the Charity Hospital Auditorium, and about one hundred volunteers attended. Dr. Robert Heath spoke on plans for expanding the Neuropsychiatric Unit of the Hospital and ways that volunteers could help these patients.
2. In connection with Community Volunteer Week, and in cooperation with Community Volunteer Service, a meeting for all volunteers in the city was held at Charity Hospital on March 7th. Approximately two hundred and fifty people attended. The program included a question and answer interview between Dr. Bernhard, Dr. Magne, and a volunteer, a volunteer skit describing volunteer jobs in the Hospital, a talk on Community Volunteer Service by Mrs. Leo Haspel, Chairman, and a March of Time Film, "New Frontiers in Medicine". One hundred people were taken on guided tours of the Hospital following the meeting.
3. In May, the Volunteer Service began monthly distribution of the "Volunteer Bulletin", a news sheet for volunteers and interested Hospital personnel, describing volunteer activities, and departments in which volunteers work. By request, this bulletin is being sent to welfare agency personnel throughout the city, and to a few agencies in other cities.



The policies of the Volunteer Service are formulated by the Volunteer Advisory Committee, and this committee has continued to render not only advice, but active and enthusiastic assistance in the carrying out of volunteer projects. The Advisory Committee elected this year includes:

Mrs. Albert Braunstein, Chairman	Mrs. Mims Gage
Miss Lucille Baker, Vice-Chairman	Miss Mary Elizabeth Harris
Miss Marguerite Ayala	Mrs. Leo Haspel
Mrs. Harry J. Blumenthal	Mrs. Cleveland Laub
Mrs. John Hamilton Boyd	Mrs. Robert Milling
Mrs. F. H. Collins	Mrs. Edward Pons
Mrs. Elliott K. Cowand	Mrs. Jonas Rosenthal
Mrs. Bailey DeBardleben	Mrs. L. E. Schulingkamp
Mrs. Carmen Donaldson	Mrs. Albert P. Spaar
Mrs. Crawford Ellis	Miss Susan Tew

An outstanding volunteer project was the collection of a library for the Musser Gordon Unit of Charity Hospital. This project was undertaken by the New Orleans Southern Pacific Women's Service Club early in the spring, and when dedication ceremonies were held on June 2nd, over five hundred books, and several hundred magazines had been collected. Shelves for the books were placed in the Recreation Room at Musser Gordon, and several small adjoining rooms were furnished as reading rooms. Since Musser Gordon formerly had no books for the patients, and since reading is one of the few activities possible for tubercular patients, this project was particularly important and worthwhile.

In cooperation with the Neuropsychiatric Unit, several square dances were conducted by volunteers for the patients on this unit. The ladies of the St. Charles Avenue Presbyterian Church furnished each patient on this unit with a Christmas present, and have undertaken furnishing their Christmas presents as a permanent project.

The following volunteer projects have continued to function successfully this year:

A.W.V.S. Layette Room — Sponsored by the American Women's Voluntary Services for the purpose of furnishing materials and making layettes to be given to the mothers of new-borns as they leave the Hospital.

Charity Hospital Guild—for the purpose of making bandages. The following organizations participate in the work of the Guild: American Red Cross, Magnolia Branch of the Louisiana Sunshine Society, St. Margaret's Daughters, Louisiana League of Hard of Hearing, St. Louis Cathedral Center, St. John Birchman Asylum, Good Shepherd Convent, New Orleans Women's Club, The War Mom Club, Circle No. 11 of the Women's Guild of Salem, Evangelical Reformed Church, Central Baptist Church Circle, Jefferson Community Presbyterian Circle, Rio Vista Baptist Church Circle, St. Mark's Church Circle, Valence Baptist Church Circle, Annunciation Circle, St. Charles Baptist Church Circle, Needle Work Guild, St. Martin's Episcopal Church Circle, Carrollton Avenue Presbyterian Church Circle, Metairie Baptist Church Circle, St. Charles Avenue Presbyterian Church Circle, Canal Street Presbyterian Church Circle, Metairie Sunshine Group, Claiborne Avenue Presbyterian Church Circle, Women's Auxillary of Christ Church Cathedral.

Cancer Gauze Society—for the purpose of making special bandages for cancer patients.

Girl Scout Reclaimed Gauze Program—for the purpose of making special bandages from used gauze.



Junior League Fun Book—published bimonthly for the Pediatrics Wards, and used for recreational and creative purposes.

Pediatrics Play Program—The Council of Jewish Women has continued to sponsor this project by paying the salary of the Play Director as well as paying for most of the equipment used in the project. Following the resignation of the first Play Director, Mrs. Kathryn Burdette, Mrs. Amy Harrison was appointed Play Director. The Play Program became a more integral part of the 9th Floor when it was placed under the supervision of Sister Margaret, the Volunteer Office continuing to furnish volunteers for the project.

WWL Toy Collection—This project is sponsored annually at Christmas time by Station WWL. The station appeals for toys for the children on Pediatrics, and the toys are collected by five cooperating organizations: American Red Cross Motor Corps, American Women's Voluntary Services, Council of Jewish Women, Junior League, and the Planning Committee of Community Volunteer Service. This year over one thousand toys were collected, sorted by the volunteers, and distributed by three Santa Clauses at the WWL Christmas Party on the wards.

Although much volunteer work is done outside of the Hospital, and cannot be evaluated in terms of hours and number of workers, the following statistics show the hours worked by volunteers within the Hospital:

Average number of volunteers working each month.....	173
Total number of volunteer hours worked during the year.....	18,947

Total number of hours worked by departments:

A.W.V.S. Layette Room .....	1,930
Blood Bank .....	448
Blood Donor Station .....	3,556
Cancer Follow-Up .....	279
Central Service .....	1,567
Chest X-Ray .....	926
Patients' and Doctors' Library .....	585
Pharmacy .....	420
Play Program .....	1,929
Radiology Clinic .....	303
Reclaimed Gauze .....	4,061
Record Library .....	153
Social Service .....	1,605
Volunteer Office .....	78
Wards .....	1,032
Miscellaneous .....	75

In addition to volunteers who are not affiliated with specific groups, the following organizations have participated in volunteer work:

American Red Cross  
American Society for Cancer Control  
American Women's Voluntary Services  
Charity Hospital Guild  
Community Volunteer Service  
First Presbyterian Church Group  
Girl Scouts of America  
Junior League  
Metairie Sunshine Group  
National Council of Jewish Women  
New Orleans Southern Pacific Women's Service Club  
New Orleans Women's Club, Junior Membership  
St. Charles Avenue Presbyterian Church Circles  
Y.W.C.A. Teen-Agers.

We wish to thank the many donors of television sets, radios, toys, books, and magazines which have contributed so much to the happiness of the patients. We also wish to thank the many groups who have provided special entertainment for the patients in the Hospital.

The Volunteer Service wishes to express its appreciation to the Board of Administrators, the Administrative Staff, the Sisters of Charity, and to all of the volunteers who have given their time and their services to the Hospital.

Respectfully submitted,

ALMA HAMMETT,  
Coordinator of Volunteers

**REPORT  
OF THE MISCELLANEOUS GROUPS WHICH WORK IN  
CHARITY HOSPITAL GUILD  
FOR THE RED CROSS**

**From July 1st, 1949 to June 30th, 1950**

Dressings are made for.....	Charity Hospital	
New Orleans Woman's Club		
Made for Charity Hospital.....	Sponges	115,000
Junior Membership of the New Orleans Woman's Club		
Made for Charity Hospital.....	Sponges	12,581
Sarah Brown Colored Red Cross Unit #6		
Made for Charity Hospital.....	Standard Sponges	107,919 3,800
Amputation Sponges.....		352,956
Compress Dressings.....		161,210
Central Service Sponges.....		624,736
Cellu Pads.....		83,290
Mesh Gauze.....		19,215
Masks.....		3,840
Flats.....		211,640
Standards.....		607,719
Tracheotomy Dressings.....		11,924
Wrapped Applicators.....		53,450
Specimen Tags.....		288,000
Fluffs.....		59,400
4" x 4" Dressings.....		43,182
Dr. Owens' Plain Gauze.....		39,000
Wrapped Sponges.....		108,500
<b>Total.....</b>		<b>2,668,062</b>
Meetings.....		482
Attendance.....		5,095
Sponges made and wrapped.....		280,509
Sponges made by Mrs. J. Cuthell.....		17,412
Gauze stretched on boards.....		1,704
Reclaimed wrapped.....		404
Gave to Cancer groups pick gauze (boxes).....		68
Gave to X-Ray Department reclaimed gauze (small boxes).....		10
Gave to Heart Station reclaimed gauze (boards).....		20
Gave to Sister Supervisor in Operating Room (bags).....		32
(Reclaimed Gauze)		
Gave to Sister Supervisor 8th floor (boxes).....		16
(Reclaimed Gauze to be used for wash cloths)		
Gave to Sister Raphael, (large boxes).....		11
(Reclaimed Gauze to be made of sponges and used in Colored T. B. Bldg.)		
White and Colored Attendance.....		240
Practical Nurses.....		16
Teenage Club.....		29
White Girl Scouts.....		559
Colored Girl Scouts.....		398
Housekeeping Department.....		1,722



The following items were donated by members of the Charity Hospital Guild and by many outside organizations:

120 yards of material for baby garments.

60 yards of lace for baby garments.

112 yards of ribbon for baby garments.

350 used baby garments.

300 used garments for adult patients.

25 pairs new and used shoes.

Books and magazines for the library.

15 layettes were given at Christmas time; these layettes are made by

Charity Hospital Guild members and by many outside organizations.

30 boxes of picture puzzles, games, and toys for the Children's Wards.

20 decks of new and used cards for the patients.

At Christmas time, 365 dolls were donated for the needy children in the hospital. These dolls were given in memory of Mrs. C. C. Blancq and Mrs. Lewis Lay.

A Christmas party was given by Mrs. Walter Grunning and her Club to the children in the Wards on the Ninth Floor. Each little girl received a doll and each little boy, a toy. The Club served ice cream, cake and candy to the children, also to the Doctors and Nurses in the Infirmary.

A Christmas party was given to the patients in the Dibert Hospital by the Magnolia Branch of the Louisiana Sunshine Society of which Mrs. Charles Richard is the President. Each patient received a gift, fruit, candy, ice cream and cake. This organization also gave a pretty doll to two of the tubercular patients. The Club derived great satisfaction in seeing the happy faces of the recipients. The Club also gave during the year, 220 pounds of coffee and a large quantity of sugar and cream to the Dibert and Breaux Buildings, and at Easter time, gave Easter eggs to the patients in these two buildings. The gifts and the refreshments were greatly appreciated by the patients.

Mrs. J. Pierce, member of the Charity Hospital Guild, also of the Magnolia Branch of the Louisiana Sunshine Society, made many children in the Wards of the Ninth Floor of the Charity Hospital, very happy by donating dolls, beds, swings, hammocks, high chairs, and wheelbarrows. All of the small furniture was made by Mrs. Pierce's husband.

#### NAME OF GROUPS ASSISTING IN GUILD WORK

American Red Cross Chapter

American Red Cross, Jefferson Parish Chapter, Gretna, La.

Magnolia Branch of the Louisiana Sunshine Society

St. Margaret's Daughters

Louisiana League of Hard of Hearing

St. Louis Cathedral Center

St. John Berchman Asylum

New Orleans Woman's Club

Junior Membership of the New Orleans Woman's Club

The War Moms Club

Toledana Mission

Napoleon Avenue Presbyterian Circle

Central Baptist Circle

Carrollton Avenue Baptist Circle

Annunciation Circle

Rio Vista Baptist Circle

St. Martin's Episcopal Church Auxiliary

Salem Evangelical Reformed Church

Circle No. 2—St. Mark's Church Circle  
 Canal St. Presbyterian Church Circle  
 Jefferson Community Presbyterian Circle  
 Metairie Baptist Circle  
 St. Charles Baptist Church Circle  
 Grace Episcopal Church Auxiliary  
 Metairie Sunshine Society  
 Needle Work Guild Circle  
 Algiers Volunteers  
 Golden Age Club  
 Happiness Helper  
 Sarah Brown Unit No. 6  
 Contributions Club  
 Christ Church Cathedral, Woman's Auxiliary

And various outside groups who are also Guild members and who do special work in their homes for the Guild.

Names of Ladies who make Surgical Masks:

Mrs. J. Cooney  
 Mrs. E. J. Hutchinson  
 Misses Burgoyne  
 Mrs. E. D. Simpson  
 Mrs. A. B. Brown  
 Miss M. Rykoski  
 Miss A. Dunn  
 Mrs. M. Brux

Honorary President. . . . . Mrs. C. Warren Gilmer  
 Treasurer. . . . . Mrs. Davis Barr  
 Secretary. . . . . Mrs. Arthur Bernard Brown

Chairmen in charge of meetings:

Monday. . . . . Mrs. George Chehardy  
 Mrs. J. Crowley  
 Tuesday. . . . . Mrs. Charles Richard  
 Mrs. Davis Barr  
 Wednesday. . . . . Mrs. Joseph Dazet  
 Mrs. V. L. Peyton  
 Thursday. . . . . Mrs. L. P. LaPoutge  
 Mrs. Charles Chehardy  
 Friday. . . . . Mrs. John D. Nix, Jr.  
 Mrs. George Chehardy  
 Mrs. Frank Hippler

Chairman of the Dolls:

Mrs. Walter Grunning

Chairman of the Layette:

Mrs. Charles Richard

Chairman in charge of meetings of Colored Groups:

Mrs. E. B. Celestin

Chairman of the Contributions Club:

Mrs. Clara Taylor

May I say in closing this report that in each undertaking of the Charity Hospital Guild, every member has given one hundred per cent cooperation. We wish to express our heartfelt thanks to one and all for helping to make this past year of the Guild such a successful one.

HON. PRES. MRS. C. GILMER  
 NELLIE BOUDREAUX

## ANNUAL REPORT OF THE CLASSES FOR CONVALESCENT CHILDREN CHARITY HOSPITAL OF LOUISIANA AT NEW ORLEANS

I wish to submit a report of the operation of the Classes for Convalescent Children of the Charity Hospital of Louisiana at New Orleans, for the fiscal year July 1, 1949 to June 30, 1950.

### Class for White Convalescents

Instructor: Selma L. Klein, B.A., M.A.

### Class for Colored Convalescents

Instructor: Louella Cavalier, B.A.

### ENROLLMENT

#### Class for White Convalescents

	Boys	Girls	Total
1. Total enrolled during session.....	240	226	446
2. Average daily enrollment .....	18	12	30

#### Class for Colored Convalescents

	Boys	Girls	Total
1. Total enrolled during session.....	194	158	352
2. Average daily enrollment .....	20	17	37

Since September, 1923, the Orleans Parish School Board has employed a teacher to instruct the children who are patients on the Children's Floor of Charity Hospital. On April 14, 1942, classes were established for the negro children who are patients on the Ninth Floor.

In addition to the general educational value of assisting the patient to keep up with his grade, the hospital classes have a definite therapeutic value.

The familiar atmosphere of the school environment absorbs the child's interest and helps him adjust to the complex and new hospital situation. Then too, children are anxious to keep up with their studies. If illness and hospitalization deprive them of schooling they feel that they are being punished.

If the child is kept busy, either with his hands or his mind, his mental state is more healthy and the result is a better functioning of the whole individual. More rapid recovery results from such a condition.

### LIBRARY

Each classroom is enriched with an excellent group of library books on all grade levels. The child patient learns to select his own reading material and how to borrow books according to procedures used in all public libraries. This year the library facilities were expanded as follows:

#### Class for White Convalescents

Eighty Books (\$0).....	State Dept. of Education
Total number of books in library to date.....	867



**Class for Colored Convalescents**

Ninety-four (94) books and \$44.50 Allotment for same..State Dept. of Ed.  
 Total number of books in library to date..... 666

**AUDIO-VISUAL AIDS**

Audio-Visual Aids are correlated with the teaching program to stimulate the child's interest and to bring him enriched experiences. The following was added to this equipment recently:

A Stromberg-Carlson Public Address System was given to the patients on the Ninth Floor through the efforts of Radio Station WWL and its radio audience. The broadcasting equipment of this system is housed in the classroom and receivers are in every ward on the floor. Interesting radio programs, recorded music, stories and instrumental music bring the youngsters many hours of enjoyment.

Six television sets were donated to the Children's Floor through the efforts of Mr. Phil McCabe.

**CLASS FOR WHITE CONVALESCENTS**

One (1) Spencer Delineoscope ..... Children's Bed Endowment Fund  
 One (1) View Master Projector and 100 Pictures.....Radio Station WWL  
 A sixteen (16) volume Stereographic Library and two (2) stereoscopes was  
 donated by Dr. Geo. F. Fasting.  
 Four (4) S.V.E. Films ..... State Department of Education  
 Twenty-five Dollars (\$25.00) for records ..... Salvation Army  
 Thirty (30) records ..... Happiness Helpers

**CLASS FOR COLORED CONVALESCENTS**

Twenty Dollars for Visual Aids and twelve film strips ..... Paragon Club  
 Music record cabinet and twelve records ..... Zeta Phi Beta  
 Twenty-two Holgate Educational toys .....Sunshine Helpers  
 A movie film in technicolor of the children at a Book Week Party. This film  
 was given to the class.....Woman's Auxilliary N. O. Medical Association

Respectfully submitted,

SELMA L. KLEIN, B. A., M. A.

Instructor, Class for Convalescents

## CHARITY HOSPITAL OF LOUISIANA AT NEW ORLEANS

Operation—Fiscal Year July 1, 1949 to June 30, 1950

### I N D E X

	Page
Administrators, Board of .....	IX
Departmental Staffs .....	X
Resident Doctors Staff .....	XIII
Admitting Physicians .....	XX
Intern Staff .....	XXI
Extern Staff .....	XXIII
Visiting Doctors Staff .....	XXIV
Vice-President's and Directors Joint Report .....	XXXVIII
Publications, L.S.U. Unit .....	50
Publications, Tulane Unit.....	56
Publications, Independent Unit.....	65
Director's Statistical Report.....	66
Secretary-Treasurer's Report.....	67
Personnel Department Report .....	107
Ambulance Service Report .....	108
Sisters' Divisions Reports:	
Director of Sisters' Division .....	109
Nursing Service Department .....	110
Schools of Nursing .....	112
Dietary Department .....	116
Housekeeping Department .....	117
Out-Patient Department .....	120
Admitting Rooms Report .....	126
Operating Rooms Report .....	127
Diagnostic Roentgenology Department .....	130
Therapeutic Radiology Department .....	131
Chest X-Ray Department (Division of Preventive Medicine) .....	132
Pathology Department .....	134
Physical Therapy Department .....	144
Lung Station .....	147
Electrocardiograph Department .....	148
Department of Anestheology .....	149
Pharmacy Department .....	150
Contagious Unit .....	152
Medical Records Library .....	154
Medical and Patients' Library .....	163
Medical Social Service Department .....	164
Coordinator of Volunteers Report .....	184
Hospital Guild Report .....	188